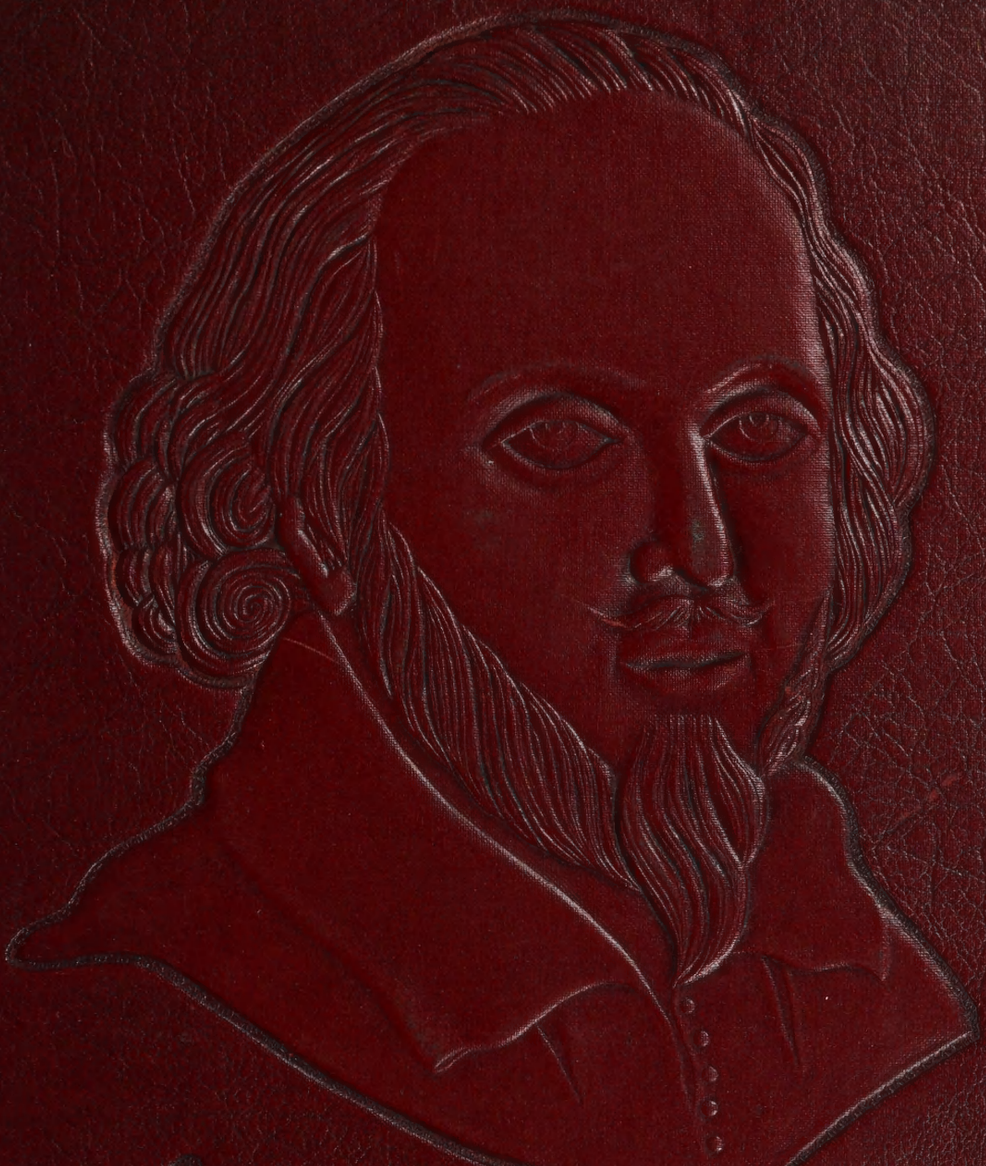

William Shakespeare 1564-1616

1949

Crest

HIGH SCHOOL

Nadene Shreve -

The Crest 1949

Published By The Crest Staff

Of

Peoria High School

Peoria, Illinois

Ex Libris

If "all the world's a stage," as Shakespeare said,
And we are players who "must strut and fret"
Our lives upon it, then these years at school
Are but four scenes of life's great play. From
Comedy of Errors to Twelfth Night,
We write our script, we read our lines. Measure
For Measure, as we play our little parts,
We are prepared for richer acts beyond.

So that the record of one year may last,
This newest Crest of nineteen forty-nine
Has brought you, page by page, and line by line,
The words and settings for the scene just past.
Our earnest hope is that it may impart
The memory of many a well-played part.

Within the covers of the many books
Which line your sunny kingdom, we can find
The wisdom of the Ages. Men of different race,
Religion, color, creed are represented here.
The Bard of Avon offers here to us
For our enjoyment, knowledge from his store
Of deathless drama, pleasure in his
Words of nimble wit and matchless rhyme.

To you, the guardian of this treasure trove,
We owe enlarged horizons of the mind.
With cheerful smile and softly-spoken word,
You've led us to the things we longed to find.

With sincere thanks and deep affection, too,
We dedicate this newest Crest to you.

Louise I. Fisher

"There's Nothing Ill Can Dwell In Such A Temple"

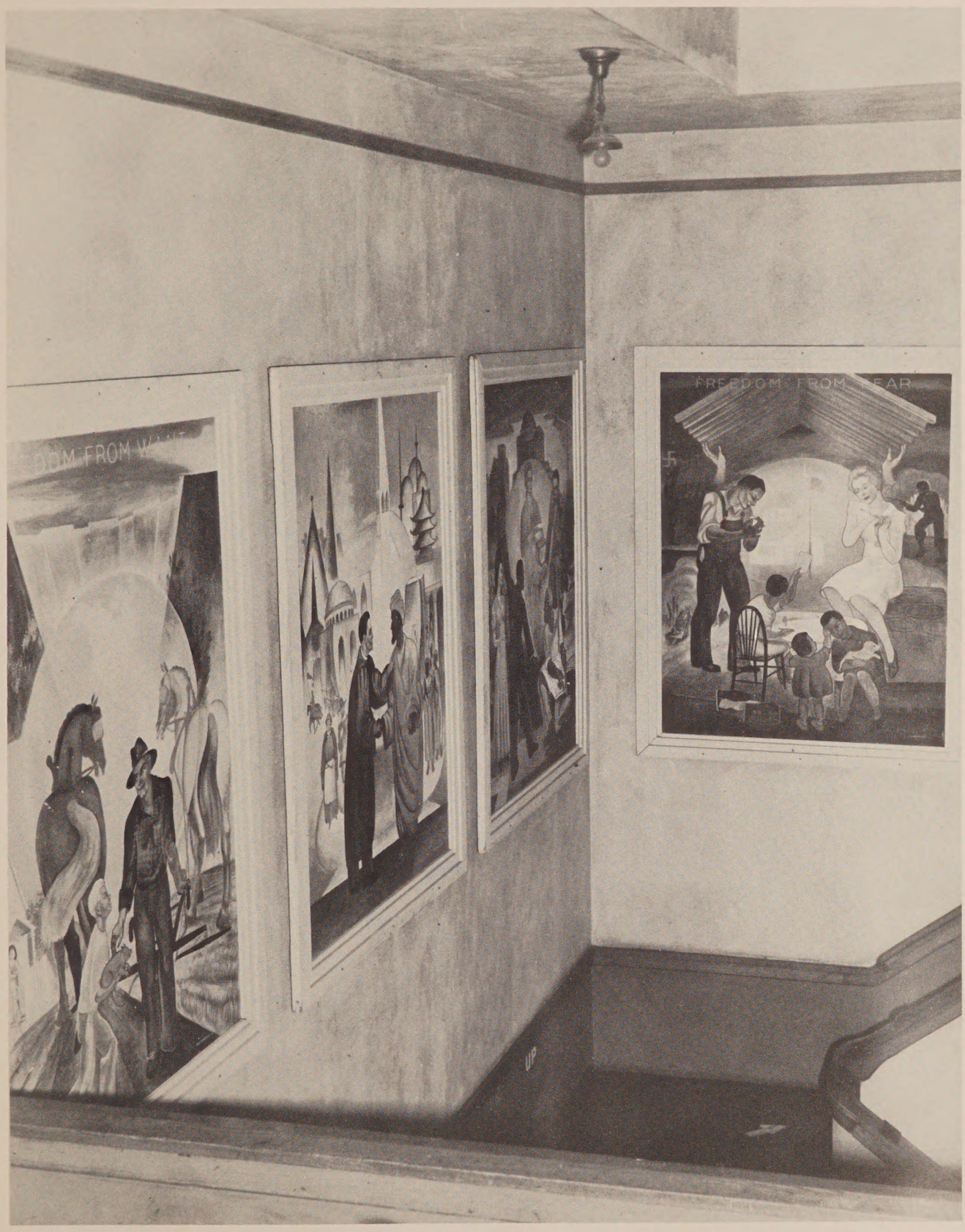

"Wrought He Not Well That Painted These?"

"... You Have Here A Goodly Dwelling And A Rich"

"... Thou Gondolas On Wheels"

Crest Staff

Co-editor . . . . . Valerie Ramey, Karen Smith
Business Manager . . . . . Darlene Mansfield
Advertising Manager . . . . . Patricia Mueller
Associate Editors:

Art . . . . . Jeanne Allenbach
Faculty . . . . . Esther Swedell, Hilda Wilson
Senior . . . . . Paula Jones, Shirley Smith
Classes . . . . . Marilyn Haislup, Don Snyder
Activities . . . . . Sue Gillespie, Jeanne McIntosh
Athletics . . . . . Tom Trager
Photography . . . . . Eddie Kehl

Typist . . . . . Joanne Talbott, Martha Thomas

Photographers:

Ray Corwin, Charles Haberkom, Joe Jacobs, John Pattison, James Richey, Gordon Willems, John Van Deventer; Mr. H. Suffied, adviser

Assistant Editors:

John Augenfield, Ann Caldwell, Jo Ann Denton, Dorothy Dreher, Barbara Grant, Marilyn Hall, Marilyn Meidinger, Mary Rittmiller, David Shively, Wayne Webb; Miss Rice, advisor

Art Staff:

Charlotte Eaves, Marilyn Fish, Jean Garren, Mary Jo McClintick, Margaret Pool, Lila Wombacher; Mr. L. Suffield, adviser

Business Staff:

Jeanne Corey, Tilley Derges, Jacqueline Haney, Helen Haverton, Mary M. Kissinger, Donna Marcus, Mary Ann Mayne, Joanne Melzer, Martha Miller, Patricia Mueller, Donna Neeley, Carol Safford, Marilyn Sandy, Bette Shemas, Mary Ellen Smith, Barbara Szold, Marilyn Szold, Mary Lou Wagner, Eillen Weast; Mr. Fleugel, advisor

Contents

Measure for Measure

Twelfth Night

The Tempest

Much Ado About Nothing

The Comedy Of Errors

As You Like It

All's Well That Ends Well

The Merchant Of Venice

A Midsummer Night's Dream

Dr. Melvin G. Davis
Superintendent of Schools

W.C. Jacquin
President

John H. Harris
Ass't. Superintendent of Schools

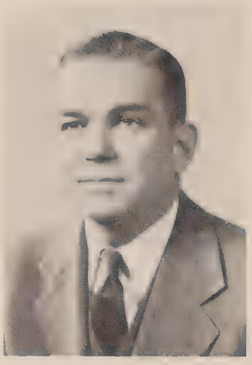

George Miles

L. Ross Johnson

Edward G. Saurs

Joseph O. Malone

Jack W. Hill

John L. Carson

Board of Education

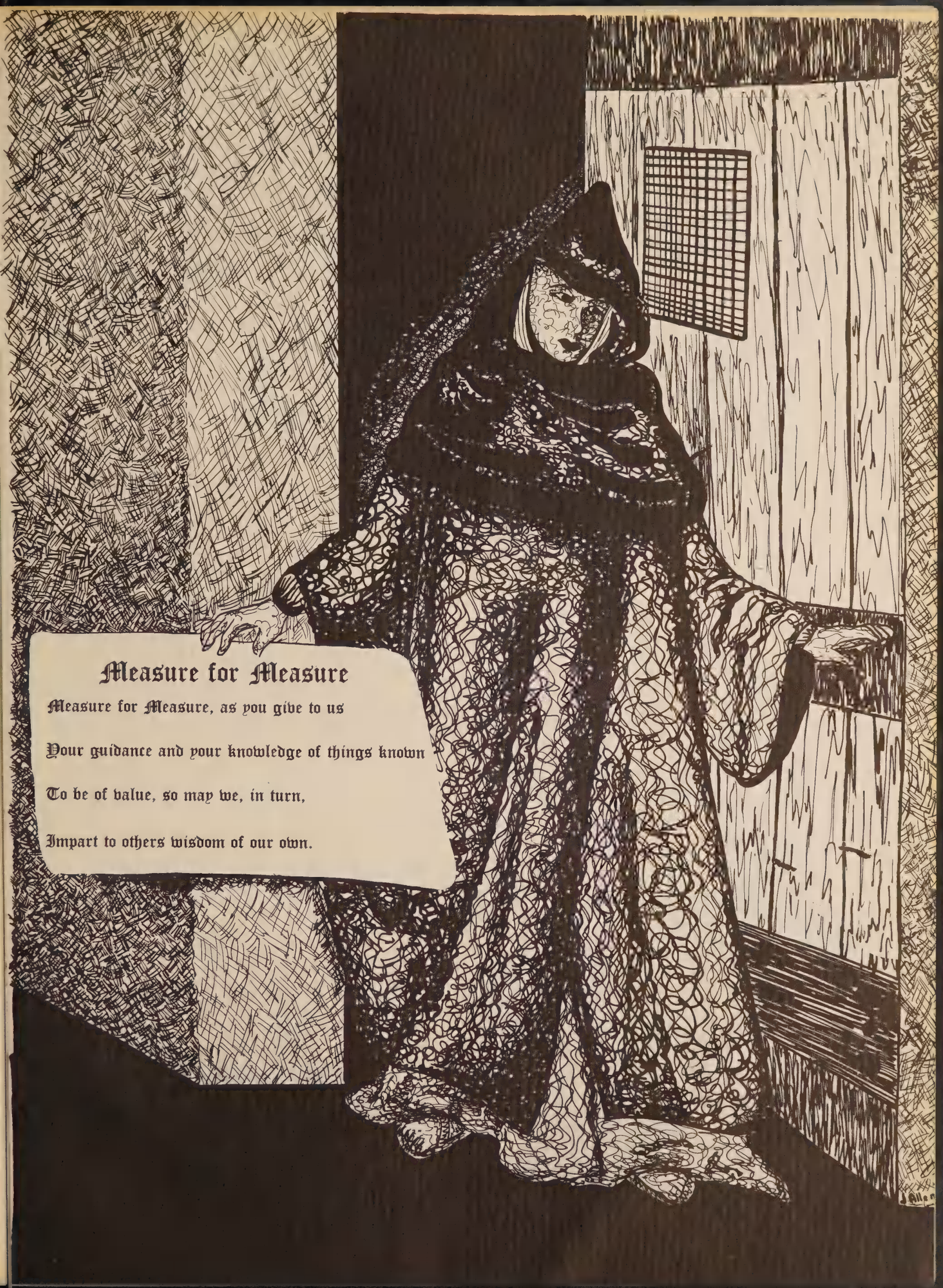

Measure for Measure

Measure for Measure, as you give to us

Your guidance and your knowledge of things known

To be of value, so may we, in turn,

Impart to others wisdom of our own.

CARREN

Principal

Our high school is an institution — not

A framework made of wood or iron or stone,

Embodying only what the hand can build alone,

But elements combined to unity.

It houses aspirations, dreams of life to come,

The "long, long thoughts" of youth for days ahead;

It fosters friendships destined to endure;

Within its walls is knowledge, freely shared.

This sense of unity is given by

A principal well-versed in courtesy

And kindliness toward all with whom he speaks,

Who after empty honors never seeks.

So, Mr. Hunter, know that we, each day,

Appreciate the stellar role you play.

BUSWELL, JANET E., B.A.
French, Spanish, English
French Club
"I have no superfluous leisure."

CONNELL, VIRGINIA, B. Ed.
Science, General Mathematics, Senior National Honor Society
"If circumstances lead me I will find where truth is hid."

CONWAY, HELEN V., A.B., M.A.
English, Speech Therapist, Co-sponsor Junior Class
"I do assure you she is very great in knowledge."

COPPOCK, GEORGIA C. A.B.
Latin, Latin Club
"I will be very kind and liberal."

DEAL, JOHN W., B.A., M.A.
Algebra, Geometry
Ticket Manager
"You have a nimble wit."

DEPPE, EDNA A., A., B.S.
Art, Red Cross
"Here is a dear and industrious friend."

ELLIOTT, RICHARD H., B.A., M.A.
Band
"I have a reasonable ear in music."

FIESELMAN, ELIZABETH R., B.S.
Food and General Homemaking, Co-sponsor Senior Class, Senior National Honor Society
"She has brown hair and speaks small like a women."

FISHER, LOUISE I. I.
Assistant Librarian
Library Club
"Her very silence and her patience speak to the people."

Mr. Barrett lines them up.

FLUEGEL, THEODORE, B.S., M.A.
Chemistry
CREST, Policy Committee
"What impossible matter will he make easy next?"

GILES, FLORENCE I., A.B., M.A.
Trigonometry, Geometry
Policy Committee
"She is exceeding wise."

HALE, MRS. BESS D., A.B., M.A.
English, Girls' Counceling, Committee of Forty
"Good Counsellors lack no clients."

HEGHIN, YERVANT A., A.B.
American History
Government, Social Science Club
"Thou speakest wiser than thou art ware of."

HOWARD, MRS. BLANCHE
Cosmetology
"The glass of fashion and the mold of form."

ILER, GENEVIEVE, A.B.
Orthopedic Room
"A gracious person."

Miss Giles helps Jim measure the angle.

ILLERS, ADELLE ROSE, B.S.
Freshman Chorus, Girls' Glee Club
"She sings as sweetly as a nightingale."

JONES, SUSIE E., B.E., M.A.
Shorthand, Geography, Typing, Secretarial Practice, Co-sponsor Sophomore Class
"Those friends thou hast."

KINHOFFER, GARMA G., A.B., M.A.
Biology, Science Club, Policy Committee
"To hold, as twere, the mirror up to nature."

LAMBERTON, MARGARET,
B.S., M.S.
Bookkeeping, Business English, Typing
Dramatic Honor Society
"You use your manners discreetly in all kinds of companies."

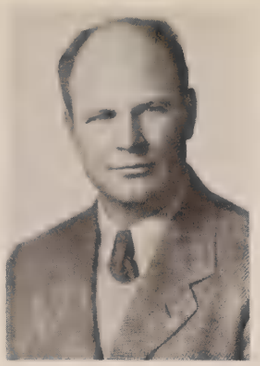

MARTIN, JOHN E.,
B.S.
Mechanical Drawing, Driver Training,
Co-sponsor Senior Class
"As merry as the day is long."

MASOCCO, TRESSIE,
B.S., M.A.
Physical Education
G.A.A.
"This is excellent sport."

MATSON, FRANCES,
A.B., M.A.
Sight Conservation
Cue Club
"An angel! or, if not, an earthly paragon!"

MAXFIELD, CORA
B.A., M.A.
English, Faculty Social Chairman
"I loved my books."

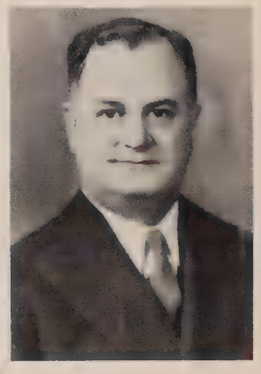

McCORMICK, JAMES R.,
B.S.
United States History, Social Studies, Senior National Honor Society
"Of all the learned and authentic fellows."

MYERS, JOSEPH E.,
A.B.
English
Football, Basketball, Track Coach
"Sir, your wit ambles well. It goes easily."

NOPPENBERGER, JOHN A.
B.S.
Phys. Ed.
Head Football, Baseball Coach
"O it is excellent to have a giant's strength."

PACEY, JOHN H.,
B.S.
Biology
Tennis, Projection and Stage
"There's the humor of it."

Mrs. Pearson instructs future beauty operators.

PEARSON, MRS. ELEANOR,
Cosmetology
"A gentlewoman, mild and beautiful."

POSHARD, FLORENCE,
B.M., M.M.E.
Choral Music
Music Workshop
"I will but teach them to sing."

RAY, MARJORIE F.,
A.B., B.S.
Librarian
Library Club
"My library was dukedom large enough."

REID, MRS. JANE M.,
B.S., M.A.
Home Economics
"She is young, wise, and fair."

REINHARD, AUGUSTE L.,
A.B., M.A.
English, Chairman Visual Aids, Junior National Honor Society
"Better three hours too soon than a minute too late."

RICE, EMILY ELIZABETH,
A.B., M.A.
English
CREST, Quill and Scroll
"..Well read in poetry and other books-good ones, I warrant ye."

Mr. Koepping and Jack seem to have a good idea.

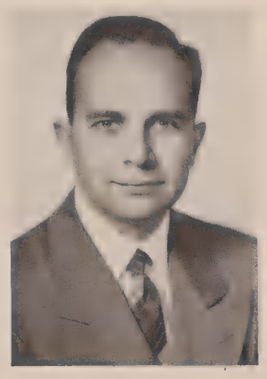

SCHUBRING, WILLIAM C.,
B.S., M.A.
English
Co-sponsor Opinion
"Who was so firm, so constant."

SCHULTZ, RAYMOND
Radio Electronics
"Silence is the perfectest herald of joy."

SPICKARD, ELMA M.,
B.A.
Speech, Dramatics
Jusendra, Stage Crew
"She is very merry."

SPORICH, MRS. ETHEL, B.S.
English, Typewriting, Shorthand
Cue Club
"Out of . . . my ability I'll lend you something."

SHUFFIELD, HARLAN W., A.B.
Physics
CREST
"In nature's infinite book of secrecy a little I can read."

SUFFIELD, LYLE K., B.S.
Vocation Art, Ceramics
CREST, Art Fraternity
"A man..well fitted in the arts."

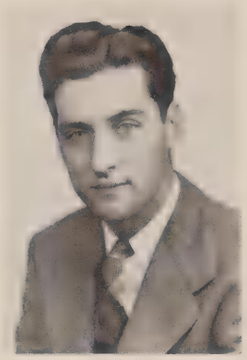

SZEPPESSY, ELMER, B.A., M.A.
Orchestra, Ensembles
"In sweet music is such art."

TOWER, BARBARA, A.B.
Exploratory Art
"She be but little."

TRACY, GERALDINE, B.S.
Physical Education
Cheerleaders
G.A.A.
"As full of spirit as the month of May."

TROTH, JOHN V.,
Typing
"He is well paid that is well satisfied."

VAN DEVENTER, J.B., A.B., M.S.
Electricity
Opinion, Quill and Scroll
"I know the gentleman to be of worth."

WALLACE, LEVERETT K., B.S.
Woodshop, Mechanical Drawing, Driver Training, Hi-Y
"But sure he's proud; and yet, his pride becomes him."

Mr. Schubring points out the line to Joan.

WALTMIRE, LUCILLE,
Ph. B.,
English, Co-Sponser Freshman Class, Cue Club
"I had my Book of Songs and Sonnets here."

WESTHOFF, W.F.,
B.S.
Woodwork, Co-sponsor Freshman Class, Stage
"There's not a man I meet but doth salute me as if I were their well-acquainted friend.

WILDE, MERIDA
A.B.
Latin, Spanish, Latin Club, Stamp Club
"No custom stales her infinite variety."

WILSON, H.E. IRENE,
B.S., M.S.
General Homemaking, Home Management, Policy Committee
"Fair be all thy hopes and prosperous be thy life."

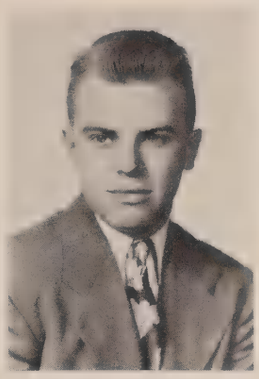

WOLPERT, WESLEY,
B.S.
Industrial Arts
Intramural Coach
"O, excellent young man!"

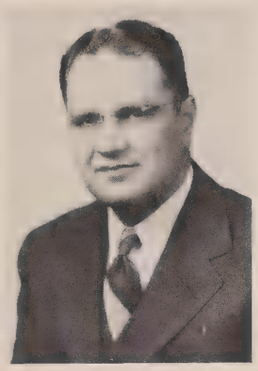

YUHAUSE, JOSEPH,
B.S., M.A.
United States History Social Studies, Swimming Coach
"Give me leave to speak my mind."

Miss Spickard and Jeanie emote.

ZIEGLER CHARLOTTE M.,
A.B., M.A.
German, English
Student Council, German Club.
"Most excellent accomplished lady!"

DYSLIN, MRS. LORETTA,
Accompanist
"She makes sweet music."

RHODES, INEZ M.,
Secretary to the Principal
"The best of me is diligence."

McMILLAN, HAZEL
Record Clerk
"...And now without desert so well reputed."

PARKER, LEONA D.,
Clerk
"Your heart's desire be with you."

ZIEGLER, LILLY E.,
Bookkeeper-Treasurer
"No legacy so rich as honesty."

Miss Lamberton and Darlene check words per minute.

Mr. Wallace starts budding motorists on their way.

Mr. Yuhause tells Norma about U.S. history.

Miss Masocco gives pointers to her gym class.

Twelfth Night

Your final Twelfth Night means the end of high School days; although you and your friends depart From well-known halls, may memories of these Four years remain forever in your heart.

Senior Class Officers

Herb Cohen
Treasurer

Roger Koetter
Secretary

Marilyn Haislup
Vice-President

Roger Stevens
President

ACKERMAN, ALAN
Latin Club, Fr.-Soph. Track, Varsity Track, Protection Crew, Intramural Basketball, Hi-Y, Intramural Football
Known for-running races; Remembered for-his love of sports

ALEXANDER, MARY LIB
G.A.A., Spanish Club, Latin Club, Cue Club, Social Science Club, Opinion, Jusendra
Known for-her gay spirits; Admired for her friendly smile.

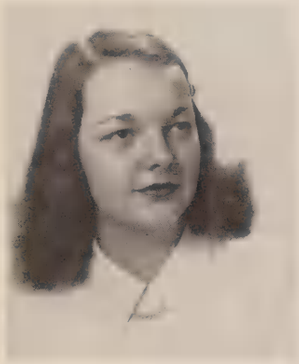

ALEXANDER, MYRNA
Cue Club, Latin Club, Spanish Club, Jusendra, G.A.A., Science Club, Jr. Nat'l. Honor Society, Social Science Club
Known for-her snappy come-back; We like-her pep and ginger.

ALLENBACH, JEANNE CREST, G.A.A., Cue Club, Latin Club, French Club, Jusendra, Science Club, Social Science Club, Jr. Nat'l. Honor Society, Art Club, Quill and Scroll
Known for-her stunning wardrobe; Likely to-become a famous artist.

ANDRES, LOIS
Latin Club, French Club, G.A.A., Cue Club, Jusendra, Opinion, 'Tom Sawyer', Art Club
Known by-everyone; Admired for her cheerfulness.

ARMIN, BARBARA
Opinion, G.A.A., Science Club, Social Science club, Latin Club, Spanish Club, Jr. Nat'l. Honor Society, Quill and Scroll, Student Council, Cue Club, Jusendra
Admired for-her strong convictions; Likely to-be a great journalist.

ARNHOLT, MARY ANN
Opinion, Quill and Scroll, Jusendra, Cue Club, Latin Club, Spanish Club, Social Science Club, Committee of Forty, Page, Speech Bureau
Always says-"You know what I mean." Invariably has-her thumb in every pie.

ARONOVSKY, NORMAN
Cue Club, Opinion, Jusendra, "Tom Sawyer", Swing Band, Latin Club, Intramural Sports, Jr. Nat'l. Honor Society
Known for-his trombone playing; Likely to-be a noted judge.

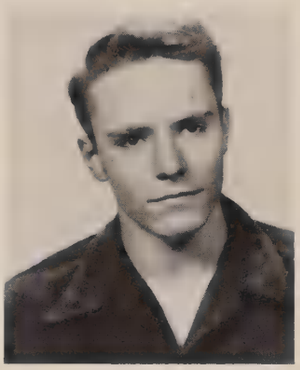

AXMANN, GEORGE
We think-he'svery dashing with a mustache; Will make-a fine Naval Engineer.

AYRES, RICHARD
Fr.-Soph. Basketball, Varsity Basketball, Spanish Culb, Intramural Sports
Doesn't like-show-offs; Likes to-play basketball.

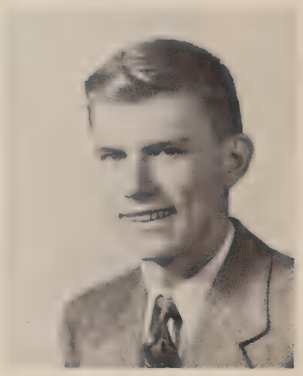

AYRES, SHEILA
G.A.A., Girls' Club
Likes to-dance; Likely to-be a cosmetologist.

BACKVOLD, SHIRLEY
G.A.A., Spanish Club, Cue Club, Jusendra, Music Workshop, Social Science Club, "Sing For Your Supper"
Doesn't like-unreasonable people; Wants to-become a fine actress.

BAIRD, ALANE
G.A.A., Opinion, Cue Club, Jusendra, Latin Club, Spanish Club, Dean's Ass't., Music Workshop, Social Science Club
Remembered for-her Opinion articles; Likely to-be a fashion editor.

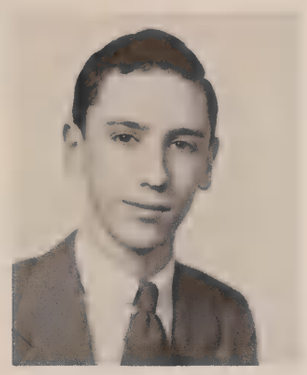

BATEMAN, JAMES
Cue Club, Latin Club
Remembered for-writing essays; Likely to be-a radio executive.

BEADLES, CORA
Spanish Club, Girls' Club
Enjoys-collecting pictures; Would like to-travel far.

BALZER, VIRGINIA
Spanish Club, Cue Club, Jusendra, G.A.A., "Tom Sawyer", Library Club
Likes-drawing dogs; Likely to-be a floral designer.

BEAM, BARBARA
Jusendra, G.A.A., Latin Club, French Club, Jr. Red Cross
Known for-her soft voice; Likely to be-a nurse.

BANKS, MARCIA
From Washington, Illinois
Jusendra, Music Workshop, Latin Club, G.A.A.
We like-her quiet reserve Likely to-become a concert pianist.

BECKEL, BARBARA
Cue Club, G.A.A., French Club, Social Science Club, Jr. Nat'l Honor Society, Jusendra, Counselors's Ass't. Dean's Ass't., 'Sing For Your Supper"
Remembered as-Susan in the Senior Class Play; Admired for-her ability at ice-skating and tennis.

BANOVIC, PAUL
From Kingman, Arizona
Fr.- Soph. Football
Can't stand-the thought of work; Will make-a wonderful pharmacist.

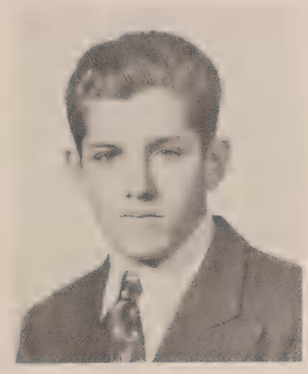

BAUMGARTNER, JOANNE
Girls' Club
Remembered as-a peppy li'l gal; Likely to-be a receptionist.

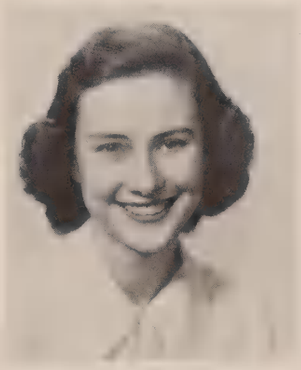

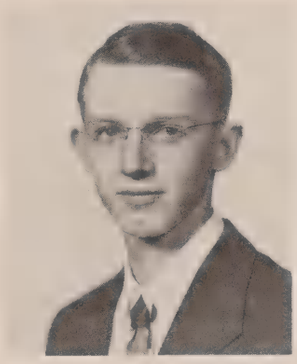

BECKER, JACK
German Club, Science Club, Projection Crew, Sound Crew
Always says-"Ach, Himmel, was ist das?"; Likely to be-an electrician.

BARNEWOLT, MARJORIE
Spanish Club, G.A.A., Musical Extravaganza, Social Science Club, Jusendra, Opinion
Always-sweet and friendly; Everyone thinks-she's very lovely.

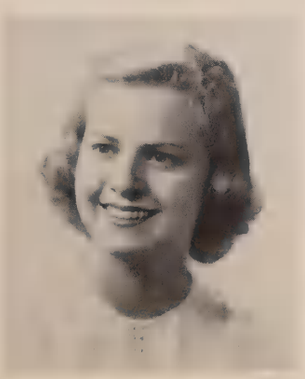

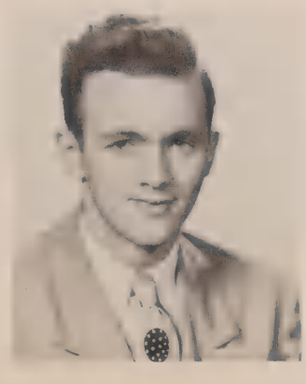

BECKMAN, DARRELL
Intramural Sports
Enjoys-hunting; Likely to be-a millionaire.

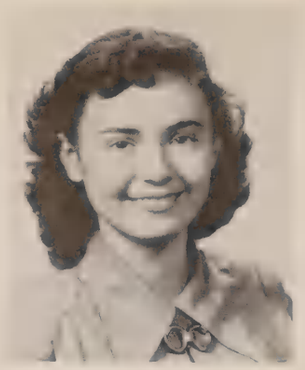

BLEW, KAY
G.A.A., Cue Club, Music Workshop, French Club, Jusendra
Likes to-sing to herself; Remembered for-love of sports.

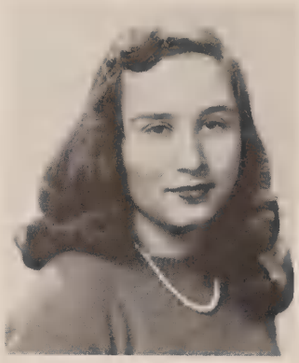

BLOOMBERG, ADRIENNE
G.A.A., Cue Club, Music Workshop, Spanish Club, Jr. Red Cross
Remembered for-playing the "Polonaise"; Life ambition-to pass chemistry.

BORIN MARION
Jusendra, Cue Club, Music Workshop, Latin Club, French Club, Dean's Ass't., Ticket Committee
Remembered for-being sweet; Wants to-live in New York.

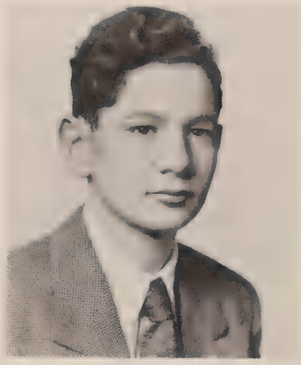

BORK, NORMAN
Jr. Red Cross, Football Mgr., Cue Club, Projection Crew, Page
Known for-corny remarks; Likely to-be a Marine officer.

BROWN, JACK
Swing Band, Fr.-Soph. Track, Intramural Sports
Admired for-his courtesy; Likely to-be in a name band.

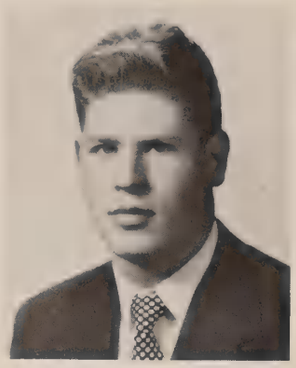

BROWN, MURRAY
Fr.-Soph. Football, Fr.-Soph. Basketball, Fr.-Soph. Baseball, Varsity Football, Cue Club, 'Tom Sawyer'', Office Ass't., Projection Crew
Always-tries hard; Remembered for-crying in "Tom Sawyer".

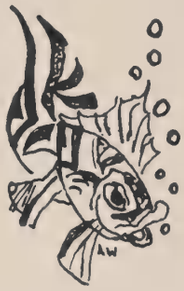

BROWN, RITA
Cue Club, Latin Club, French Club, G.A.A., Music Workshop, Projection Crew, Jusendra
Likes to-ride horses; Known for-singing the "Habanera".

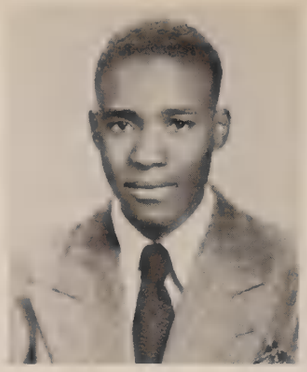

BUTLER, PAUL
Science Club, Intramural Sports, Cue Club, Pre-Med. Club
Admired for-his friendliness; Would make-a great doctor.

CALLAWAY, PATSY
G.A.A., Cue Club, Cheer leader, Jusendra
Admired for-her cheerleading; Likely to be-a famous dancer.

CANTRALL, MARILYN
Cue Club, Social Science Club, Latin Club, G.A.A., Jusendra
Admired for-being pettite; Remembered for-being nice to everyone.

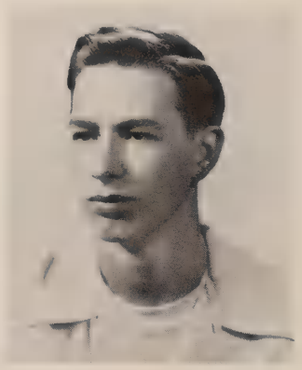

CARRIGAN, LESTER
Doesn't like-to be called Swede; Wants to be-an electrician.

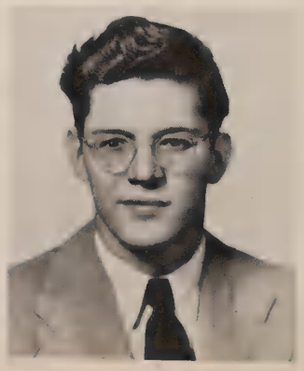

CHAMBERS, GERALD
Cue Club, Science Club
Enjoys-playing drums; Likely to-be a mechanical engineer.

CHARLESTON, JON
Spanish Club, Social Science Club, Swing Band, Opinion Gun Club, Jusendra
Doesn't like-the New Look; Known for-playing the saxophone and clarinet.

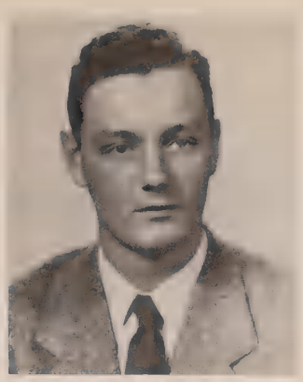

COLTON, RONALD
Fr.-Soph. Basketball, Varsity Football, Varstiy Basketball, Spanish Club, Barber-shoppers, Varsity Baseball
Always says-"How you doin?" Likely to be-something.

COLLINS, BARBARA
G.A.A., "Sing For Your Supper", Library Club
Likes-sports; Known for-imitating Donald Duck.

CHINNIS, DOROTHY
G.A.A., Cheerleader
Enjoys-teasing people and having fun; Remembered for-her cheerleading.

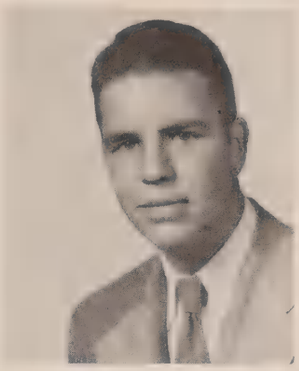

COMEGYS, WILLIAM
Social Science Club, Cue Club, Chess Club
Remembered for-singing "Pagliacci"; Likely to-be president.

CLEMENT, BARBARA
G.A.A., Cue Club, Jrsendra, Science Club, Social Science Club,
Doesn't like-people who complain; Enjoys-training dogs.

COOLING, TRUDA
G.A.A., German Club, Latin Club, Jusendra, Dean's Ass't.
Known for-her sleek beauty; Likely to-be a model.

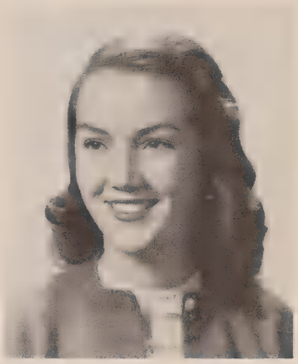

CLOYD, DONNA
G.A.A., Girls' Club
Enjoys-sewing; Wants to-be an interior decorator.

CORNELL, BARBARA
Opinion, Jusendra, Social Science Club, "Sing For Your Supper" Art Club
Enjoys-semi-classical music; Always says-anything that pops into her head.

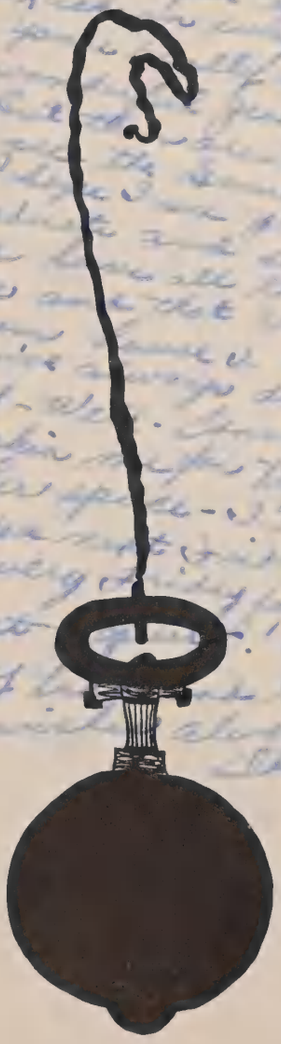

COHEN, HERBERT
Fr.-Soph. Football, Fr.-Soph. Basketball, Fr.-Soph. Track, Varsity Track, Varsity Football, Latin Club, Sr. Class Officer
Known for-his dancing; Remembered for-playing quarterback.

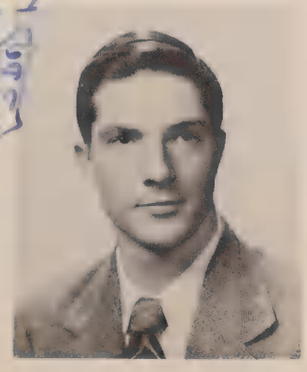

CRITCHLOW, CHARLES
Varsity Football, Fr.-Soph. Track, Varsity Track, Latin Club, Science Club
Known for-riding in rodeos; Wants to-become a doctor.

CRONE, JACK
Fr.-Soph. Football, Varsity Football, Intramural Sports, Varsity Track, Cue Club, Latin Club
Known for-being a Casanova; Likely to-own a dance hall.

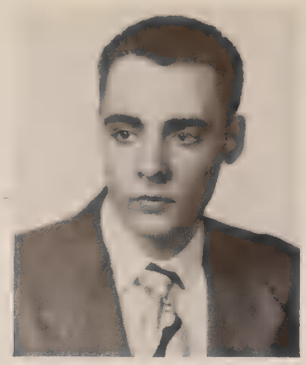

DAVIS, MARILYN
Spanish Club, Social Science Club, Cue Club Jr. Nat'l. Honor Society, G.A.A., Jusendra, Page
Enjoys-going to school dances; Would like to-go into television.

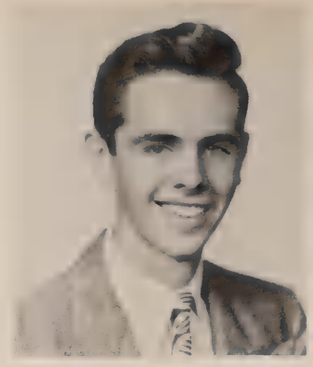

DEVOSS, DARRELL
Latin Club, Fr.-Soph. Track
Likes to-do nothing; Remembered as-tall, dark and handsome.

CRUSE, DICK
Fr.- Soph. Football, Fr.-Soph. Track, Fr.-Soph. Basketball, Varsity Football, Varsity Track
Known for-versatility in sports; Likely to be-a mechanic.

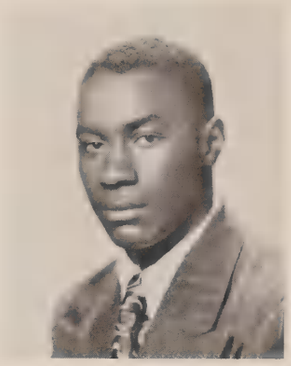

DISMUKE, CLAUDE
Fr.-Soph. Football, Intramural Sports, Varsity Football
Enjoys-working; Likely to be-a mechanic.

CUSIK, SALLY
Jusendra, Social Science Club, Opinion
Doesn't like-boys; Likely to-always make straight "A's."

DEMOURE, SUZY
Cue Club, Latin Club Fr. Class Officer, G.A.A., Science Club, Jusendra, "Tom Sawyer"
Remembered as-Becky, in "Tom Sawyer"; Known for-being coquettish.

DITTMER, JOAN
G.A.A., Jr. Class Officer, Jusendra, Social Science Club, Art Club
Known for-versatility; Admired for-her pep and energy.

DAMAN, NORMA JEAN
Cue Club, Jusendra, Music Workshop, G.A.A. Musical Extravaganza Science Club, Dean's Ass't.
We think-she has the most beautiful features; Life Ambition-to be a globe-trotter.

DOYLE, JANE
G.A.A., Cue Club, Jusendra, Spanish Club, Social Science Club
Admired for-her tall, quiet beauty; Does well-in everything.

DAVIS, MARY LOU
G.A.A., Latin Club, German Club, French Club, Jr. Nat'l. Honor Society, Cue Club, Jusendra, Opinion
We like-her jeep station wagon; She's-both beautiful and brainy.

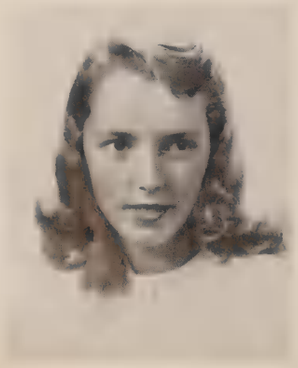

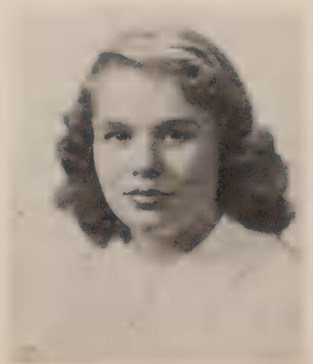

DRAZIN, ELEANOR
G.A.A., Spanish Club, Girls' Club
Known for-her low voice; Interested in-everyone.

DRUMMOND, ROGER
Latin Club, Stage Crew, Cue Club, Jusendra, Fr.-Soph. Baseball, "Barber-shoppers", Jr. Red Cross
Likely to-"go on the stage"; Known for-his mighty bass voice.

EMORY, IRMA
Jr. Red Cross, Girls' Club
Loves-any kind of music; Wants to be-a famous dancer.

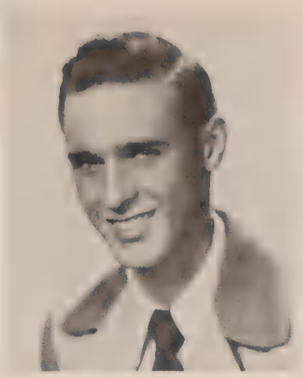

EYSTER, CHARLES
Fr.-Soph. Football, Fr.-Soph. Basketball, Varsity Baseball, Intramural Sports, Spanish Club, Social Science Club
Always says-"Hi, lovely"; Would like-to go North in summer, South in winter.

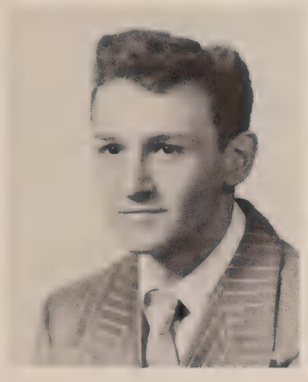

DUBOIS, DON
Fr.-Soph. Track, Varsity track, Varsity Football, Intramural Basketball
Known for-his lightning ability in track; Likely to-be a jockey.

FINCH, GLORIA
Opinion, Quill and Scroll, Jr. Nat'l. Honor Society, Counselor's Ass't., Latin Club, French Club, Cue Club, Jusendra, G.A.A.., Social Sicence Club
Remembered for-her snappy wardrobe; Life ambition-to be, and make others, happy.

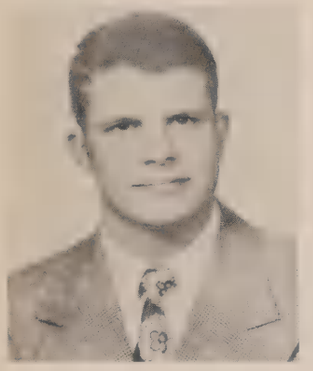

DYSLIN, KARL
Fr.-Soph. Football, Fr.-Soph. Track, Student Council, Latin Club, Cue Club, Varsity Football, Varsity Track
Always says-"I-I-I-I, I don't know-"; Remember for-his crew cut.

ERKERT, ROGER
Varsity Swimming, Varsity Football, Varsity Track, Fr.-Soph ball, German Club, Student Council, Cue Club, Jusendra, Science Club, Projection Crew, Office Ass't., Committee of Forty
Remembered for-his hard work on Council; Likely to-be a personnel manager.

FISHER, BETTE
Opinion, Quill and Scroll, Cue Club, Page
Admired for-her efficiency; Likely to be-a success, no matter what she does.

ECKLUND, FLORENCE
G.A.A., Spanish Club, Opinion, Cue Club, Jusendra, Social Science Club, Music Workshop
Remembered for-her frankness; Wants to-be a nurse.

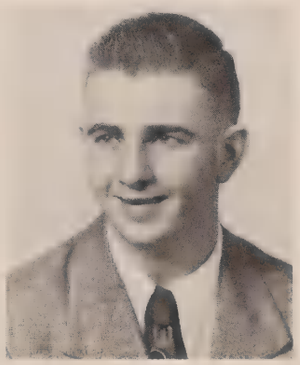

FOX, JAMES
Fr.-Soph. Football, Fr.-Soph. Baseball, Intramural Sports, Spanish Club, Varsity Football Varsity Baseball, Dean's Ass't.
Good at-baseball, Known for-playing the field.

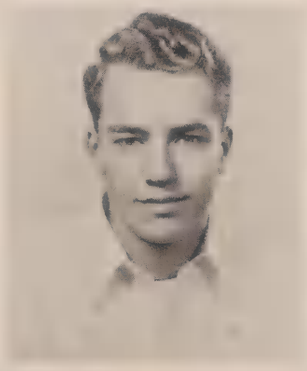

ELLIS, ANNA MAE
G.A.A., Science Club
Crazy about-Eddy Howard and his music; Likely to be-a secretary.

FRANKEL, BRUCE
Quill and Scroll, "Sing For Your Supper", Varsity Track, Opinion, Jusendra, Cue Club, Fr.-Soph. Track
Seems to-be busy all the time; Likely to-be a senator.

FRASCO, EUGENE
Transferred from Spalding
Known for-drawing cartoons; Wants to-be a theater manager.

GILLESPIE, SUE CREST, Quill and Scroll, Science Club, French Club, Cue Club, Jusendra, G.A.A., Jr. Nat'l. Honor Society, Music Workshop, Musical Extravaganza
Remembered for-her artistry; Likely to be-an illustrator.

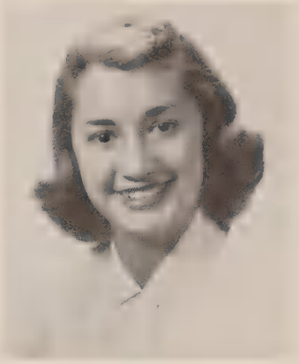

FREDMAN, ROSALIND
French Club, Latin Club, G.A.A., Cue Club, Jusendra, Opinion, Counselor's Ass't.
Admired for-her quiet, casual ways; Always-worries about her homework.

GILBERT, SHIRLEY
Jusendra, Cue Club, Spanish Club
Doesn't like-people who brag; Wants to-be a magazine executive.

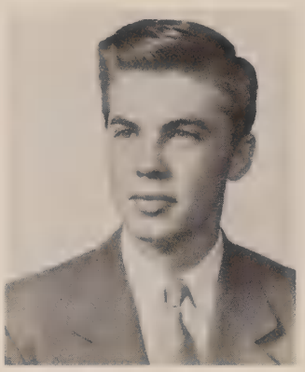

GORSUCH, RONALD
From Canton
Spends his time-reading and hunting; Wants to be-an aviator.

GALLEGHER, PAT
Library Club, Girl's Club
Known for-her fine work in the library; Wants to-visit Europe.

GREEN, MARILYN
Stamp Club, Girls' Club
Crazy about-baseball games; Spends her time-reading and collecting books.

GARRETT, CONNIE
Transferred from Woodruff, Opinion, Jusendra, Social Science Club
Crazy about-singing and dancing; Likely to be-a physical therapist.

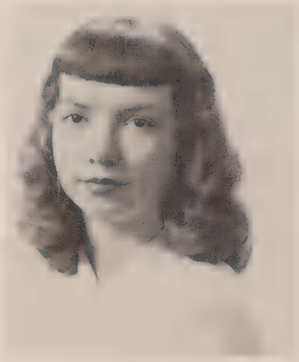

GILCHRIST, JEANETTE
French Club, Cue Club, G.A.A., Jusendra, Latin Club, Opinion, Muical Extravaganza
Known for-her unusual ability to be really funny; Likely to-join the Ballet Russe.

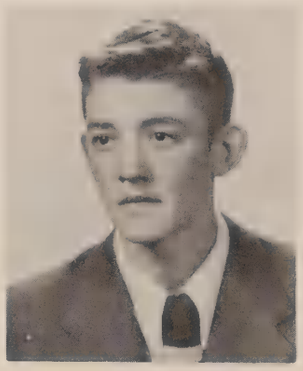

GREEN, ROBERT
Always-listens to Stan Kenton; Likely to be-an engineer.

GAYLORD, JIM
Latin Club, Jr. Red Cross, Hi-Y, Projection Crew, Intramural Basketball, Intramural Football, Intramural Bowling, Varsity Track, "Sing For Your Supper"
Always says - "Draw two"; He-waltzes for "his supper."

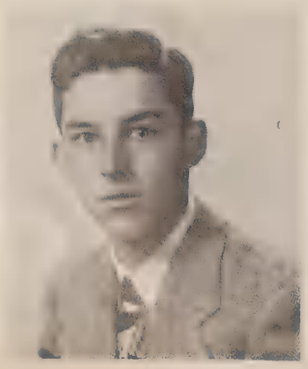

GROEPER, LORRAINE
Cue Club, G.A.A., Latin Club, Jusendra
Always says-"OK."; Wants to have-a good time and lots of friends.

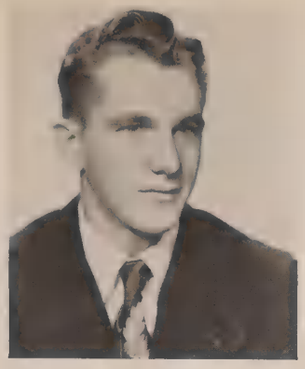

GROOM, WILLIAM
Fr.-Soph. Basketball, Fr.-Soph. Baseball, Intramuraln Sports
Always says-"Is that right?": Wonders why -there is such a thing as school.

HAINES, BETTY
Transferred from Woodruff, Opinion, Musical Extravaganza, G.A.A., Girls' Club
Always Says-"Egads"; Enjoys-collecting old records.

HALE, MARILYN
G.A.A., Cue Club, Music Workshop, Jusendra, Spanish Club, Ass't. Activity manager
Known for-being sensible; Wants to be-an airline hostess.

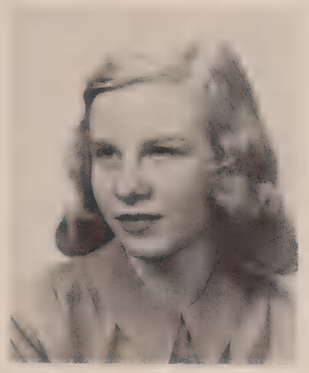

GROVE, CHARLOTTE
G.A.A., Jusendra, Spanish Club, Girls' Club
Known for-her neatness; Wants to be-a home economist.

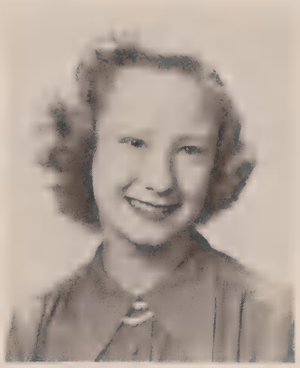

HALL, JUNE
CREST, G.A.A., Social Science Club, Jr. Nat'l. Honor Society, Music Workshop, Science Club, Jusendra, Spanish Club
Always says-"Honestly!"; Likely to be-a doctor.

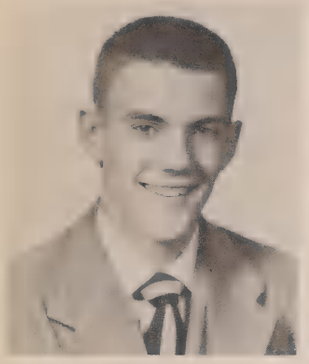

GROVER, ROBERT
Hi-Y, Projection Crew, Varsity Basketball, Varsity Football, Varsity Track, Intramural Sports, Fr.-Soph. Track, Fr.-Soph. Basketball
Always says-"Rack, Sam", Can't get a-long-without women.

HANEY, JACKIE
CREST, G.A.A., Opinion, Page, Counselor's Ass't., Music Workshop, Jusendra, Science Club, French Club, Latin Club, Cue Club
Known for - her carefree nature; Always-speaks her mind.

HAISLUP, MARILYN
CREST, G.A.A., Opinion, Cue Club, Jusendra, Spanish Club, Musical Extravaganza, Sr. Class Officer, Quill and Scroll
Known for-her neat appearance; Wants to be-a commercial artist.

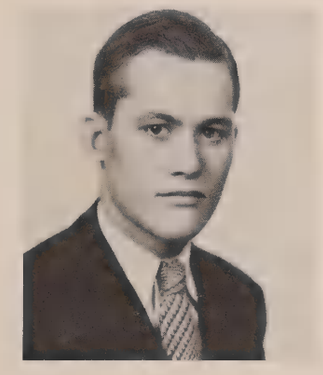

HABERKORN, CHARLES
CREST, Stage Crew, Latin Club, Science Club, Pre-Med. Club, Swimming Team, Opinion, Office Ass't.
Always says - "Yes, Ma'am"; Likely to be -a chemical engineer.

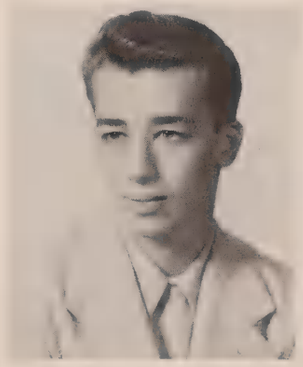

HAY, ROBERT
Chess Club, Intramural Sports
Crazy about - playing chess; Wonders why- "Woody-Wood-Pecker Song" can't always be popular.

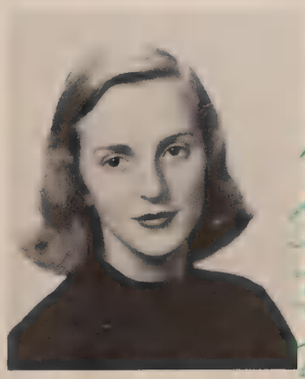

HAGEMAN, MAE
G.A.A., Cue Club, Jusendra, French Club
Always says-"It's been real."; Hopes to-sail around the world.

HEINTZMAN, CASSALYN
G.A.A., "Sing For Your Supper"
Remembered for - her sincere personality; Wanted- a maid like Cassie (in the Sr. Class Play).

Dear Nelson -
You are really a swell girl and I sure have enjoyed being with you, only too much, but I hate it changed. [illegible] it sure was funny not having you around the halls.
Best luck in everything you do.
Love Cassie

HEITZMAN, WILLIAM
Likes to-work with his hands; Admired for-his ability in mechanical lines.

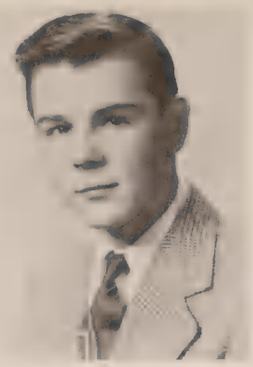

HINKLE, BARBARA
Transferred from Woodruff, Musical Extravaganza, Girls' Club
Always says-"Good Heavens!"; Life ambition-to swim across the Illinois River.

HENRICH, BETTY
Opinion, Cue Club, Jusendra, French Club, German Club
Always says-"Gad!"; Crazy about-music of all kinds.

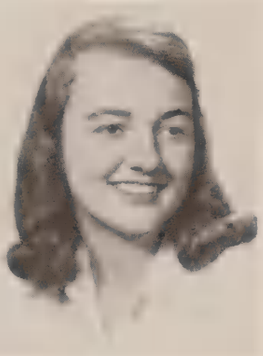

HILL, SHIRLEY
G.A.A., Girls' Club
Always says-"Oh, my achin' back"; Wants to-teach Physical Education.

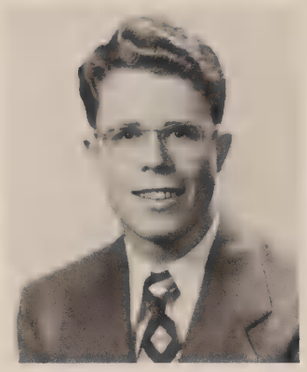

HOAG, WILLIAM
Cue Club, Latin Club, Fr.-Soph. Basketball, Golf Team, Swimming Team, Jusendra, Soph. Class Officer, Social Science Club, Jr. Nat'l. Honor Society, "Barber-shoppers"
Loves to-swim; Interested in-music.

HERBERGER, KENNY
Fr.-Soph. Basketball, Varsity Basketball
Always says-"Locker stuck and late for class" Likely to be-a "Fuller Brush Man."

HOAGLAND, ROBERT
Intramural Basketball, Musical Extravaganza
Hates to be-pinched; Wants to-get rich quick.

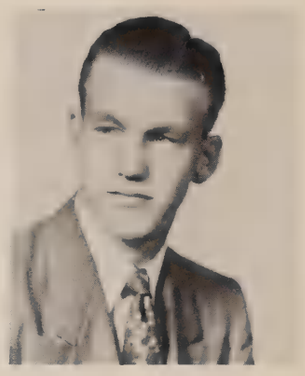

HEREN, DELORES
G.A.A., Latin Club, Opinion
Always says-"Psaw"; Wants to be-a bookkeeper.

HINDERT, JOHN
Tennis, Intramural Basketball, Rifle Club
Always says-"Is that right?"; Likely to be-a certified public accountant.

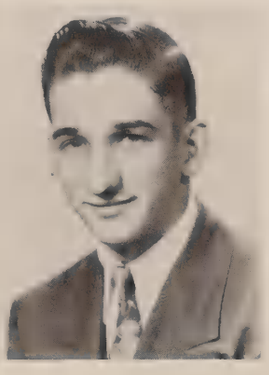

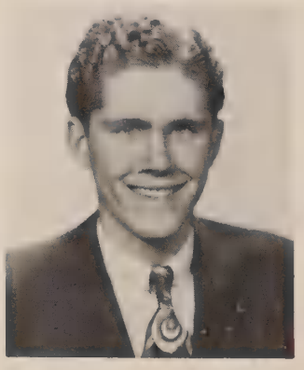

HOFFMAN, GORDON K.
Jr. Red Cross
We enjoy-hearing his pleasant voice; Wants to be-an architectural engineer.

HEROLD, JOANNE
Spanish Club, G.A.A., Music Workshop, Jusendra, Cue Club, Musical Extravaganza Jr. Nat'l. Honor Society, Student Activity Mgr.
Always says-"For heaven's sake"; Likely to go into airline work.

HORN, BARBARA
G.A.A., Latin Club, Cue Club, Music Workshop
Always says-"I don't know."; Wants to-write a book.

HUBBLE, BETTYE
Girls' Club
Always says-"Boy, you aren't kidding" Likely to be-a beautician.

ISAACS, DOROTHY
G.A.A., Social Science Club, Jusendra, Spanish Club
Sometimes we don't know -she's around because she's so quiet; But we do know-that she's really nice.

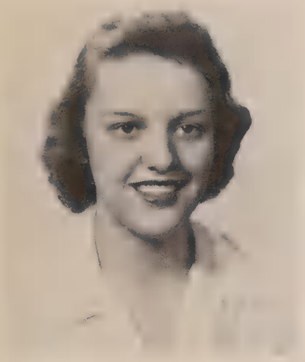

JACOB, SALLY
G.A.A., Cue Club, Jusendra, Spanish Club, Social Science Club
Always says-"What a mess!"; Bound to-go places.

JACOBS JOSEPH
CREST, Social Science Club, German Club
Likes to-take pictures; Remembered for-always trying hard.

JACOBSON, DIANNE
G.A.A., Cue Club, Spanish Club, Jusendra, Opinion, Office Ass't-, Social Science Club
Always-doing things for others; Often seen-on her horse.

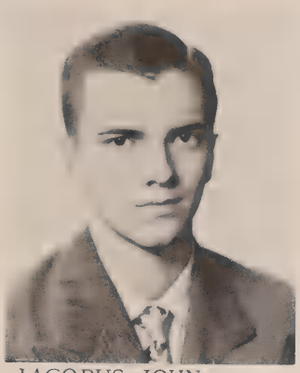

JACOBUS, JOHN
Latin Club, Cue Club, Fr.-Soph. Track, Fr.-Soph. Football, Varsity Track, Varsity Football, Intramural Basketball, Committee of Forty
Wants to-do nothing; Remembered for-going to "Hell" (in the Sr. Class Stunt).

JEFFORD, EVELYN
Girls' Club
Goes overboard-for outboards; Wants to-found a home for stray dogs.

JOHNSON, JIM
Varsity Basketball, Fr.-Soph. Basketball, Varsity Football
Remembered as-a flashy guard; Always found-reading sports digests.

JONES, DICK
Intramural Sports, Social Science Club
Always says - "Hi Sweets"; Wants to-go to Alaska.

JONES, PAULA
CREST, G.A.A., Spanish Club, Cue Club, Science Club, Latin Club, Social Science Club, Jusendra, Music Workshop, Quill and Scroll
Always seen-madly dashing; Remembered for-her crazy conversation.

JOOS, MARILYN
Spanish Club, G.A.A., Girls's Club
Always says - "Drop dead!"; Wants to be-a veterinarian.

KALFAMETROS, CLEO
French Club, Girls' Club
Always says-"Holy cow!"; Afraid to-put her head under water.

KALLEY, BEVERLY
G.A.A., Cue Club, Girls' Club
Always says-"Honest Injun?"; Beverly-is always seen at the "Beverly."

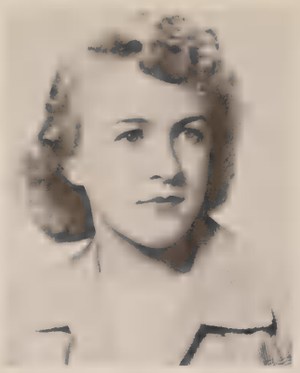

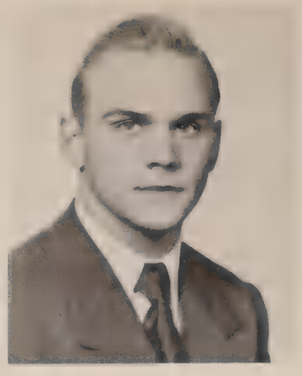

KESSLING, HAROLD
Fr.-Soph. Football, Varsity Football, Varsity Track, Intramural Basketball.
Has-no time for women; Wants-a business of his own.

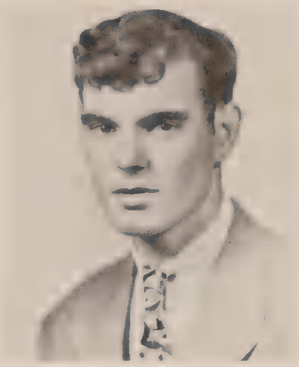

KENTZEL, WALTER
Jr. Red Cross
Always enjoys-eating Wants to be a contractor.

KAMMERER, BILL
Pet peeve-women in general; Wants to be-a multi-millionaire.

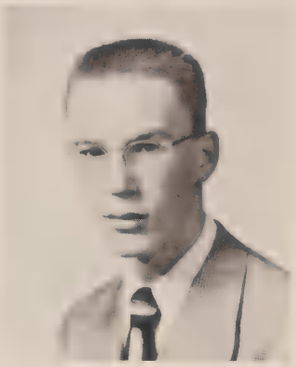

KISSINGER, MARY M.
CREST, Latin Club, Cue Club, G.A.A., Opinion, French Club, Jusendra, Musicial Extravangza
Always says-"Hmm-how WONderful!"; Wants to be-a French interpreter.

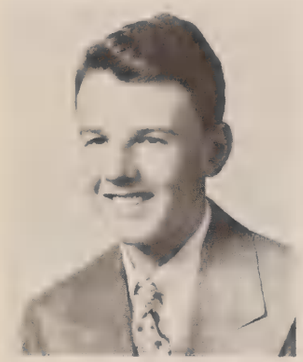

KEAS, BILL
Jusendra, Cue Club, Stamp Club, Fr.-Soph. Track, Intramural Sports
Always says-"Oh!"; Destination-unknown.

KLAUS, CAROL
Spanish Club, Cue Club, G.A.A., Activity Ticket Committee
Dislikes-catty people; Wants to be-a secretary.

KEHL, BOB
Varsity Football, Varsity Basketball, Varsity Baseball, Committee of Forty, Social Council, Dean's Ass't.
Tops-in every sport; Remembered for-his bright and glowing blush.

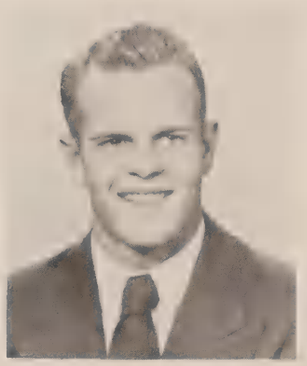

KERR, DORIS
Girl's Club
Crazy about-swimming; Always found-reading a book.

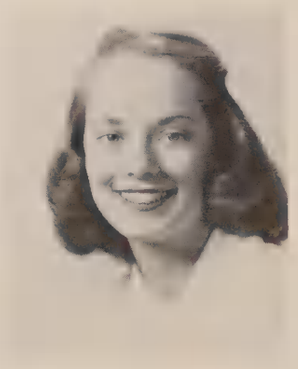

KOETTER, MARJORIE
CREST, Spanish Club, Cue Club, G.A.A.AProjection Crew
Crazy about-having fun; Likely to be-a model.

KENTZEL, SHIRLEY
Girls' Club
Crazy about-archery; Wants to be-a clerk.

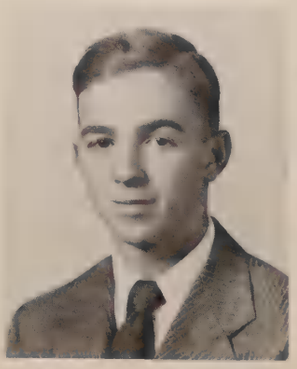

KOETTER, ROGER
Fr.-Soph. Baseball, Varsity Baseball, Jusendra, Science Club, Social Science Club, Intramural Sports, Sr. Class Officer
Always says-"That's a goody!"; Known for-his slow grin.

KOTTEMANN, GEORGE
Science Club, Jusendra, Social Science Club, V. Pres. of Student Council, Dramatic Honor Society, "Tom Sawyer", Latin Club, "Barber-shoppers"
Always says-"You can say that again!"; Invariably-vice-president.

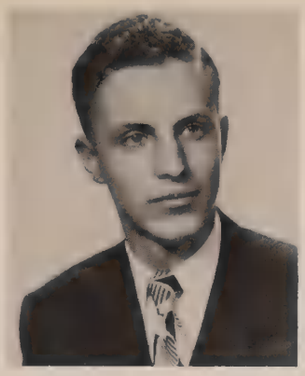

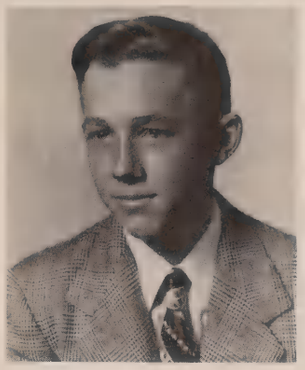

LINE, DON
Bowling, Intramural Sports
Always says-"I don't care!"; Would like-to be a carpenter.

LUCY, MARGARET
G.A.A., Latin Club, French Club, Music Workshop, Jusendra, Science Club
Always says-"Oh heavens!" Admired for-her classic beauty.

KRAUS, BARB
Page, Opinion, Cue Club, Jusendra, French Club
Always says-"Bud-dee!"; Wants to-play chop-sticks in Carnegie Hall.

LUTTICKEN, BETTY
G.A.A., Opinion, Jusendra, Cue Club, Latin Club, Science Club, Social Club, Dean's Ass't., Page, Orthopedic Ass't
Always says-"I've got news for you."; Likes-individuality.

LANKTON, GORDON
Student Council, Jusendra, Opinion, Social Science Club, Swimming Team, Track Team, Cue Club, French Club
Always-into everything; Remembered as-a success.

MACDONALD, JOYCE
Y-Teens, Girls' Club, Music Workshop
Always heard-practicing on the organ; Does well -in art.

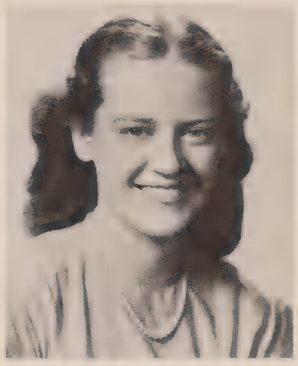

LEPLEY, MOLLY MAE
Latin Club, Cue Club, Jusendra, Music Workshop, Musical Extravaganza, Committee of Forty, Jr. Nat'l. Honor Society, "Sing For Your Supper"
Remembered for-her composure; Wants to-teach;

LONSDALE, JOANNE
G.A.A., Latin Club, German Club, French Club, Counselor's Ass't.
Always says-"What's this little ensemble?"; We remember- that cute dimple in her chin.

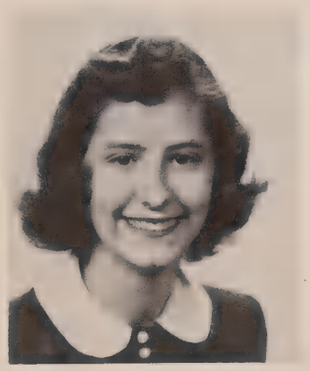

MANSFIELD, DARLENE
CREST, G.A.A., Jusendra, Spanish Club, Jr. Red Cross
Always says-"Oh, Goodie gum drops!"; Remembered for-managing the CREST.

LEVINE, CLARICE
G.A.A., French Club, Science Club
Crazy about-sports; Always seen-at Art Museums.

MARCUS, DONNA
CREST, G.A.A., Opinion, Spanish Club, Cue Club, Jusendra, "Tom Sawyer", Page
Hobby-being lazy; Remembered for-her unique personality.

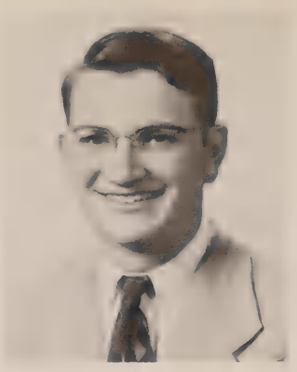

MARICLE, JAMES
Cue Club, Science Club, German Club
Known for-his piano genius; Always seen-driving like "mad."

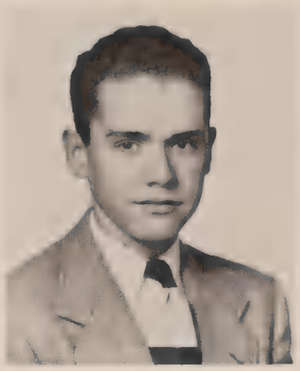

MCMURRAY, LOUIS
Stage-crew, Varsity Track, Latin Club, Jusendra, Intramural Sports
Always says-"Oh fudge!"; Remembered for-vim, vigor, and vitality at games.

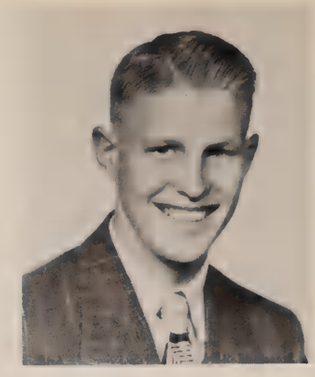

MCWILLIAMS, DON
Varsity Football, Varsity Baseball, Fr.-Soph. Baseball, Intramural Basketball, Varsity Basketball
Remembered for - his witty comebacks; Wants to-be a carpenter.

MARKS, BETTY
Spanish Club, Musical Extravaganza, Girls' Club
Always says-"You know I do!"; Remembered for her curly black hair.

MEAD, JANE
Cue Club, Spanish Club, G.A.A., Jusendra, Musical Extravaganza
Always says-"Well, what of it?"; Always found-out at Hunt's.

MAYNE, MARY ANN
CREST, G.A.A., Dean's Ass't., Cue Club Jusendra, Latin Club, Opinion, Social Science, Club, French Club
Always says-"That's super, plus!"; Known for-her vivacious personality.

MEHLENBECK, SUZANNE
Cue Club, Latin Club, Jusendra, Musical Extravaganza, Social Science Club, Page, Opinion, Counselor's Ass't.
Invariably seen-feeding her horses; We wonder-how she gets her car so full of kids.

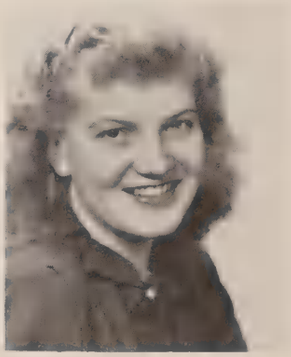

MCDOWELL, VIOLA
Girl's Club, Counselor's Ass't.
Remembered for-her quiet diligence; Likely to be-private secretary.

MEINEN, MARJORIE
Latin Club, Cue Club, Jusendra, Spanish Club, G.A.A., Opinion Musical Extravaganza, Social Science Club, "Sing For Your Supper"
Always says-"I did so"; Wants to-master speech and dramatics.

MCINTOSH, JEANNE
CREST, Quill and Scroll, Latin Club, Jusendra, Jr. National Honor Society, Social Science Club, Music Workshop
Loves to-cut hair; Remembered for-her athletic eyebrows.

MELZER, MARIE
Cue Club, Opinion, G.A.A., Jusendra, Social Science Club, "Sing For Your Supper", Science Club, Musical Extravaganza, Art Club
Always says -"Who's getting the car tonight?"; Known for-saving people (at the Glen Oak Pool).

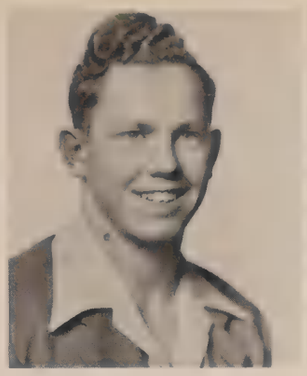

METZGER, JAY
Always seen-with his eye to a camera; Likely to be-a Time Study Expert.

MOELLER, JAMES
Chess Club, Science Club, Latin Club, Projection Crew
Admired for - mixing brains with humor; Wants to-be a scientist.

MILLIGAN, DON
Varsity Football, Varsity Track, Fr.-Soph. Football, Spanish Club, Intramural Sports, Social Science Club
Pet peeve-teachers; We like - his nickname "Humphrey".

MICHAEL, GAIL
G.A.A., Music Workshop, French Club, Latin Club, Musical Extravaganza, Jusendra, Cue Club, Opinion, Office Ass't.
Dislikes-insincerity; Likely to-join the "Met."

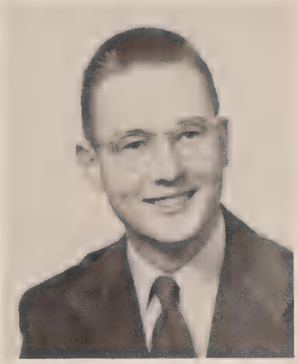

MOLCHAN, RICHARD
Tennis Team, Fr.-Soph. Baseball, Intramural Sports, Projection Crew, Latin Club, Hi-Y
Always has-a crew cut; Likely to-return to the North Woods.

MILLER, JANET
G.A.A., Committee of Forty, Latin Club, French Club, Cue Club, Jusendra, Opinion, Musical Extravaganza
Known for-her smooth clothes; Always seen-at a swimming pool.

MONTOOTH, ALTHEA
G.A.A., Latin Club, Activity Committee, Jusendra, Music Workshop, Musical Extravaganza
Always seen - behind "bars"; Admired for-her "work-out" at the stadium.

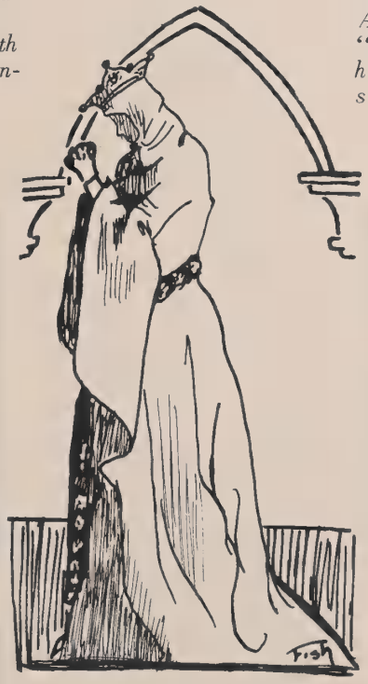

MILLER, SHIRLEY JEAN
Cue Club, G.A.A., Latin Club, Spanish Club, Musical Extravaganza; Jusendra
Always says - "Holy Cow!"; Likely to-be a nurse.

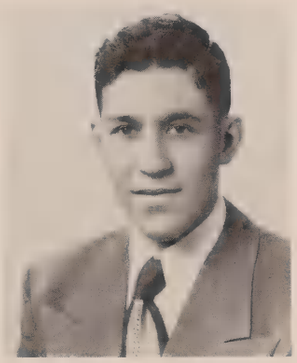

MOROTTI, DEVO
Latin Club, Intramural Basketball, Fr.-Soph. Basketball, Intramural Football, Hi-Y, Projection Crew
Appreciated for-his good humored courtesy; Likes -tennis.

MILLER, WILLIAM
Varsity Basketball, Varsity Baseball, Varsity Football
In spring-his fancy turns to baseball; Always seen -quenching his thirst.

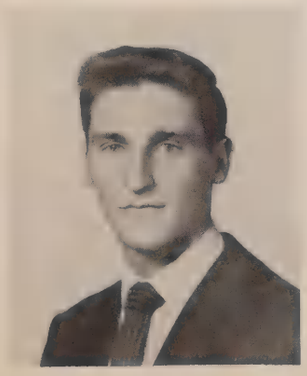

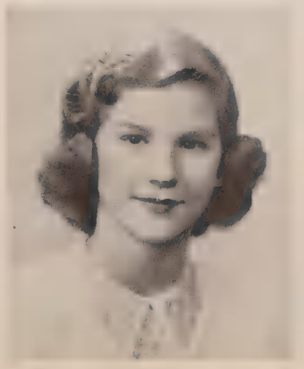

MUELLER, PATSY
CREST, Latin Club, German Club, Music Workshop, Cue Club, Jr. Nat'l. Honor Society, Quill and Scroll, Jusendra, Opinion, Pres. of Student Council, G.A.A., Orthopedic Ass't.
Admired for-her pretty red hair; Remembered for-being an exceptional president.

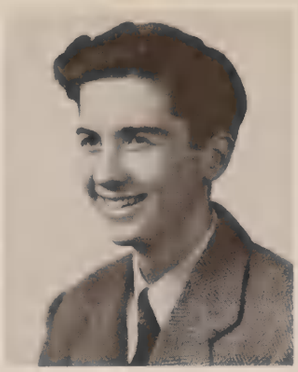

MURRAY, KENNETH
Rifle Club
Always says-"Scram"; Loves-to have lots of spare time.

OAKFORD, ART
Tennis Team, Jusendra, French Club, Science Club, Stamp Club, Projection Crew, Student Council, "Tom Sawyer", Jr. Nat'l. Honor Society, Social Science Club
Distinctive because-he's one of the few red-headed senior boys; Always-active in everything.

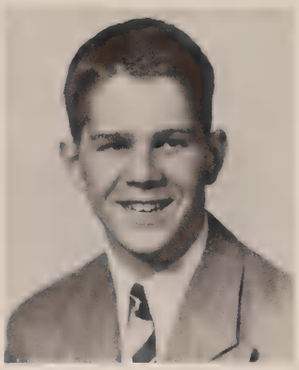

NEUMILLER, RICHARD
CREST, Opinion, Tennis Team, Jusendra, "Tom Sawyer", Latin Club, Science Club, Stamp Club, Cue Club
Remembered for-his civic mindedness; Can be found-editing.

MUSSON, MARY
From Chicago-Jusendra, Opinion, "Sing For your Supper", Girls' Club
Known for-her original ideas; We know-she'll go far.

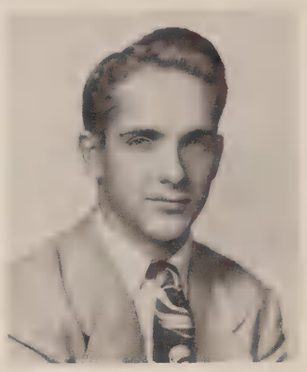

OHLSON, ROBERT
Jr. Red Cross, Latin Club, Bowling, Intramural Sports
It's obvious-that he is brilliant; Wants to-be a lawyer.

NANGLE, BILL
Cue Club, Jusendra, Latin Club, Chess Club, Social Science Club, Projection Crew
Always-organizing something; Remembered for-his "different" ideas.

PANOS, PATRICA
G.A.A., Cue Club, Girls' Club
She-is one of the few who can wear bangs well; Dislikes-loud people.

NEFF, NORMA JEAN
Latin Club, Cue Club, Jusendra, Music Workshop, Musical Extravaganza, 'Sing For Your Supper"
Remembered for-her dry humor; Dislikes-people who have no manners.

NULLMEYER, BARBARA
G.A.A., Girls' Club
Always says-"Oh corn"; Wants to-make a million.

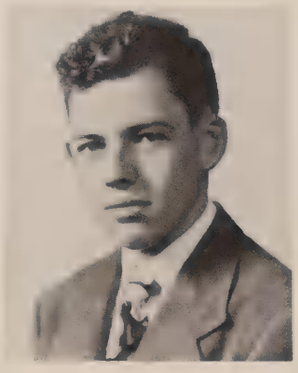

PARKER, DAVID
Varsity Football, Cue Club, Jusendra, "Tom Saywer", Science Club, Latin Club, Musical Extravaganza, Opinion, Jr. Red Cross, Dramatic Honor Society
Always says-"Keep trying"; Likely to-leave the world better than he found it.

NELSON, ROBERT
Page, Intramural Sports
We like-his quiet friendliness; Hopes-to some day have a Cadillac convertable.

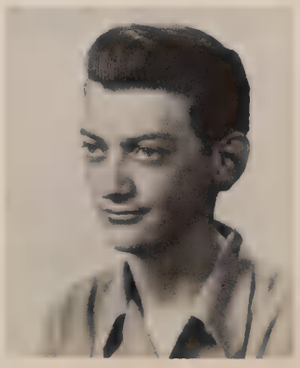

PARKER, LESTER
Likes-raising canaries; Known for-his quiet, pleasing ways.

PETTIT, ALLARD
Doesn't like-sarcastic remarks; Likely to be-a famous physican.

PULLEN, PATRICA
Spanish Club, G.A.A., Music Workshop, Jusendra, Cue Club, Ass't. Activity Manager
Likes to-collect anything; Wants to be-an airline hostess.

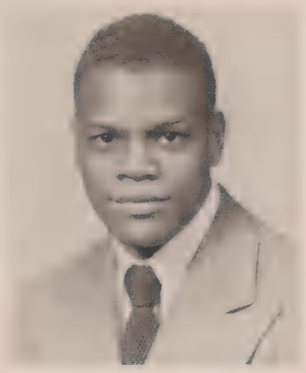

PROCTER, HAROLD
Fr.-Soph. Basketball, Track Mgr., Varsity Basketball
Always says-"I'm hard on a guy like that."; Likely to-be a leader of a popular swing band.

PLUMER, BEVERLY
German Club, Jr. Red Cross, Cue Club, Girls' Club
We wonder-why she's so reserved; Life ambition-make a "round-the-world" cruise.

RAMEY, VALERIE
CREST, Quill and Scroll, Cue Club, Jusendra, Science Club, Social Science Club, G.A.A., Jr. Nat'l. Honor Society, Latin Club, Stamp Club
We wonder-why she always cries when she laughs; We remember-her adorable baby hair cut.

POOL, MARGARET
CREST, Latin Club, G.A.A., Cue Club, Science Club, French Club, Jusendra, "Tom Sawyer", Music Workshop, Jr. Nat'l. Honor Society, Social Science Club, Quill and Scroll
Talented-in making herself useful; Can-draw well.

REED, WILLIAM
Intramural Sports, Fr.-Soph. Track, Music Workshop, Jusendra, Musical Extravaganza, Art Club
We know-why he doesn't like girls with short hair; We remembered-his droll wit.

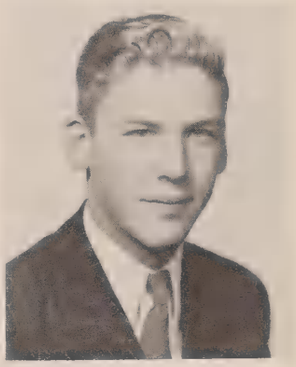

PORTER, WILLIAM
German Club
Is-very artistic; We like-his universal friendliness.

PROCTER, HARRY
Swing Band, Fr.-Soph. Basketball, Track Mgr.
Always says-"I'm hard on a clown like you."; Likely to-be a leader of a popular swing band.

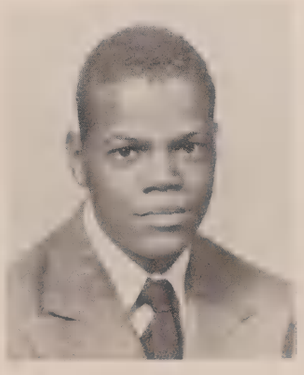

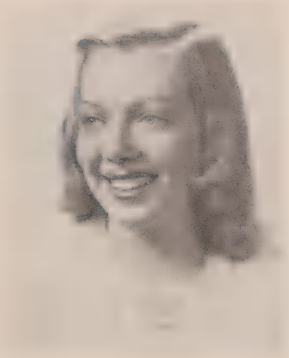

REIMAN, WILMA
Music Workshop, Spanish Club, Cue Club, Jusendra G.A.A., Opinion, Social Science Club, Musical Extravaganza, Art Club
Can be heard-always playing the piano; Remembered as-a lovely model.

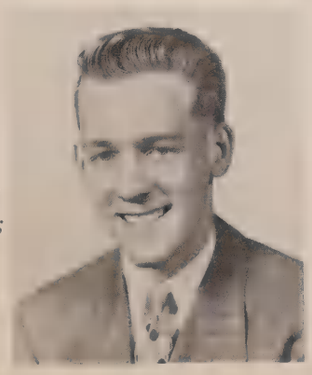

POTTS, NOBLE
Fr.-Soph. Track, Intramural Sports
Always seen-in his old standby - "Chevy"; We wish-he would let us know him better.

RICE, ESTHER
From Kankakee
Girls' Club
We like-her cute blue glasses; We hope-she likes Central as well as we do.

RINGEL, ROBERT
From Woodruff
Likes-any kind of anything; We wish-we kneu him better.

RODEMS, NORMA
G.A.A., Latin Club, Cue Club, Public Relations Board, Spanish Club, Social Science Club, Jusendra, Dean's Ass't, Counselor's Ass't., Opinion, Quill and Scroll, Jr. Nat'l. Honor Society
Always says - "More fun!"; Remembered for -open-mindedness and straight forward sincerity.

ROSENBERG, EVELYN
Spanish Club, G.A.A., Cue Club, Social Science Club, Musical Extravaganza
Loves to-collect menus; We've never seen-a frown on her face.

RITSON, VIRGINIA
Cue Club, Jusendra, G.A.A., Spanish Club, Social Science Club, "Sing For Your Supper", Art Club
Known for-her art work; Always good humored and smiling.

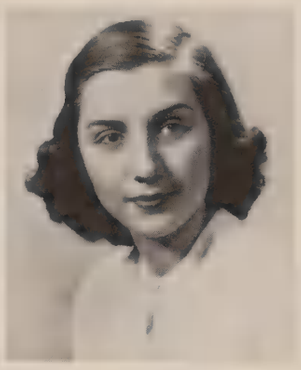

ROWLAND, GLORIA
Opinion, Latin Club, French Club, G.A.A., Projection Crew, Musical Extravaganza, Jr. Nat'l. Honor Society
Babbles away-in French; Would like-a hot fudge sundae everyday.

RITZKE, WALTRAUD
Social Science Club, Music Workshop
Known for-her exceptional beauty; we'd like to-see her ballet dance.

SAAD, EMILY
Cue Club, Jusendra, G.A.A., Spanish Club
We wonder-where she gets all her pep; Wants to-tour Europe.

ROBERTS, JERRY
Intramural Sports, Latin Club, Jusendra
Can always be found-playing snooker; Will not-be satisfied with only one million dollars.

SAFFORD, CAROL
CREST, Opinion, G.A.A., Cue Club, Jusendra, Latin Club, Spanish Club, Jr. Red Cross, Quill and Scroll, Musical Extravaganza, Student Council
Always-willing to do her share; Loves-to tease anyone and everyone.

ROBERTSON, WILLIAM
Varsity Baseball, Varsity Football, Varsity Basketball, Fr.-Soph. Football, Fr.-Soph. Basketball, Committee of Forty, Jr. Class Officer, Student Council
Corky is always-unpredictable in his actions; Indispensable-to the Football Team.

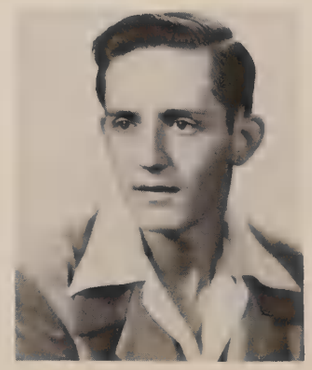

SAUPE, FLOYD J.
Varsity Track
Remembered for-always being up in the air (in track); Pet peeve-women who are forever primping.

SAURS, RALPH
Golf Team, Jusendra, Stage Crew, Intramural Sports, Cue Club, Projection Crew, Hi-Y, Jr. Red Cross
Always seen-"flying" round; Wants to-be an airline pilot.

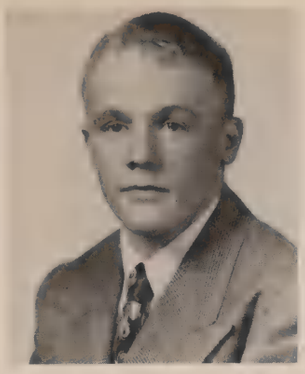

SCHAENZER, NANCY
G.A.A., French Club, Spanish Club, Social Science Club, Jusendra, Cue Club, Opinion, Dean's Ass't., Jr. Nat'l. Honor Society, Music Workshop
Loves-seeing a good movie; We hope-she succeeds in climbing Matterhorn.

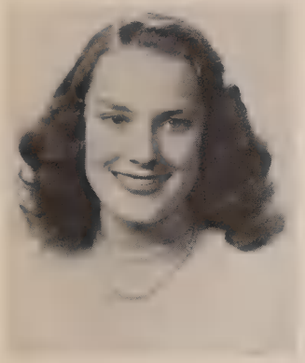

SCHAUMBURG, PATRICIA
G.A.A., Spanish Club, Page, Office Ass't., Ticket Committee, Jr. Nat'l. Honor Society
Always wanted - many friends and certainly has them; Life ambition -to get married to -- .

SCHOENHEIDER, DON
Fr.- Soph. Football, Varsity Football, Jr. Red Cross, Page, Dean's Ass't., Intramural Sports
Crazy about-jazz; Likely to-be a pilot.

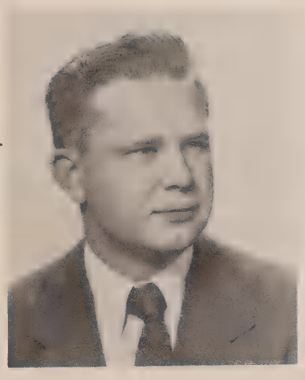

SCHWARTING, MARISE
Cue Club, G.A.A., Jusendra
Remembered for-her silly remarks; Pet peeve-people.

SCHWARTZ, ELAINE
Opinion, G.A.A., Jusendra, Social Science Club, Quill and Scroll, Science Club, "Tom Sawyer", Spanish Club
Likely to - be a personnel worker.

SCHEMAS, BETTE
CREST, G.A.A., Jusendra, Cue Club, Spanish Club, Opinion, Jr. Red Cross, Musical Extravaganza
One of the few-who has a mind of her own; Only ambition is-to get married.

SMITH, BARBARA
G.A.A., Latin Club, Social Science Club, "Sing For Your Supper"
Always says-"I guess I snapped your cap", We like-the cute little accent she uses when she tells a joke.

SMITH, BETTY ANN
G.A.A., Girls' Club, "Sing For Your Supper"
We wonder-if she stays up at night thinking up her witty remarks; Made-a perfect "Pinky."

SMITH, KAREN
CREST, Quill and Scroll Latin Club, Cue Club, Jr. Nat'l. Honor Society, Jusendra, Social Science Club, G.A.A., Office Ass't., Page, Music Workshop
Loves to-have hysterics over her own jokes-We've never-seen her when she wasn't busy.

SMITH, SHIRLEY
CREST, Quill and Scroll, Cue Club, Jusendra, Soph. Class Officer, Musical Extravaganza, Student Council, G.a.a., Opinion, Variety Show, Music Workshop
Admired for-her big expressive brown eyes; Known by-(and liked by) all.

SMITH, TONY
Fr.-Soph. Football, Varsity Football, Varsity Track, Latin Club, Cue Club
Always says-"Allo"; Known for-his smooth line.

SNYDER, DON
CREST, Quill and Scroll, Jr. Nat'l. Honor Society, Stamp Club, Dean's Ass't., Jusendra, Spanish Club, Projection Crew, Social Science Club, Jr. Red Cross, Music Workshop, Barber-shoppers
Obviously-active in all activities; When he's around-there's never a dull moment.

SPIDLE, MARILEE
Spanish Club, G.A.A., Projection Crew
Always seen-in the dark (with a projection); Wants to-settle down and have a home and family.

SPORE, NORMA
G.A.A., Girls' Club
Doesn't like-to be called "Red"; We wonder-why two who are so alike are so different.

SOMMERS, DOROTHY
Latin Club, Music Workshop, G.A.A.
Loves-choral music; We like-her sunny disposition.

STEIN, DELORES
Cue Club, G.A.A., French Club, Music Workshop, Jusendra
Always-has a wonderful time; We would-like to see her name in Broadway lights.

SOURS, LOUISE
Latin Club, Social Science Club, Music Workshop, G.A.A., Cue Club, Musical Extravaganza, Jusendra
Usually says-"dum"; Seems to like-collecting orchestra pencils.

STEVENS, DELORES
Cue Club, Jusendra, Girls' Club
Loves-all kinds of music; Wants to be-a social worker.

SPAIN, RUTH
French Club, Cue Club, Social Science Club, G.A.A.
We like-her cute, auburn bob; We think-she's quiet and friendly.

SPORE, MARNA
G.A.A., Girls' Club
Wants to be-a secretary; We wonder-why two who are so alike are so different.

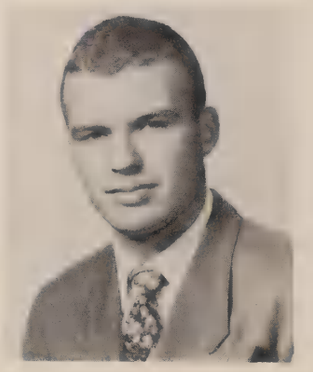

STEVENS, ROGER
Fr.-Soph. Football Varsity Football, Cue Club, Jr. and Sr. Class Officer, Fr.-Soph. Baseball, Varsity Baseball, Latin Club, Intramural Sports
Remembered for-his fine job as Junior and Senior Class President; Known as-"a great big bruiser, husky and tall".

SPEARS, SHERMAN
Fr.-Soph. Football, Varsity Football, French Club, Track, Baseball Mgr., Stage Crew
Loves-to sing all the men's parts in Choir; Wants to be-an aeronautical engineer.

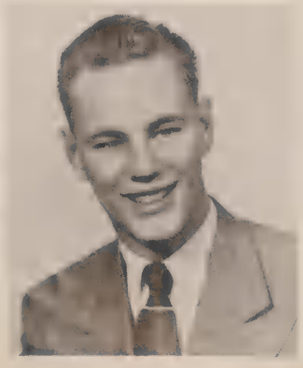

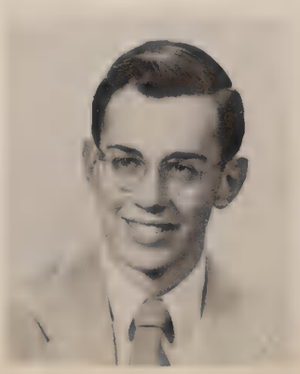

STEVENSON, LARRY
Latin Club, Intramural Sports, Varsity Track, Swimming Team, Hi-Y
Always in-deep water; We think-he'll succeed in something important

STOECKER, CHARLES
Usually seen-tilting a pinball machine; Manages-to come out on top in all his school work.

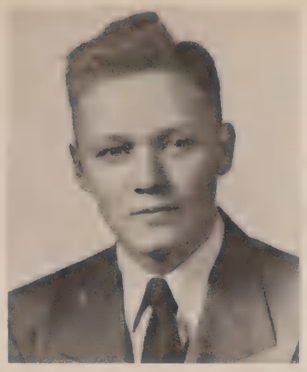

SZOLD, BARBARA
CREST, G.A.A., Latin Club, Cheerleader
Dislikes-self-centered people; Asks only-to be happy and successful.

TALBOTT, JOANNE
CREST, Cue Club, Latin Club, French Club, Jusendra, G.A.A., Social Science Club, Opinion, Office Ass't., Quill and Scroll
We wish-more people had her good sense and good humor; Remembered for-her bright eyes.

STREHLOW, ROBERT
Swimming Team, Cue Club, Latin Club, Jr. Red Cross, Student Council, Science Club, Intramural Sports
We think-he's a gay "devil"; We wonder if he bleaches that beautiful blond hair.

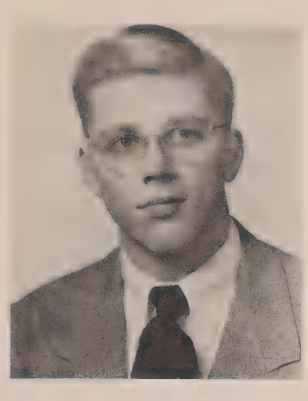

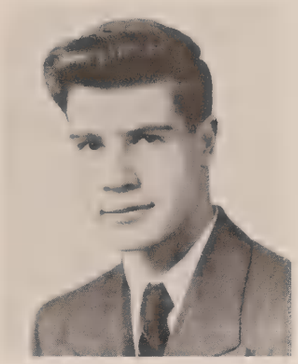

TAUSIG, HANS
Science Club, Social Science Club, Fr.-Soph. Track, Latin Club, German Club, Jr. Red Cross, String Quartet, "Sing For Your Supper"
Loves to-"fiddle" around; Remembered as -one of those outstanding individualists.

STUERMER, FAYE
G.A.A., Girls' Club
Loves-baseball; Life ambition-to be a missionary.

TAYLOR, LINDA
Cue Club, Jusendra, "Tom Sawyer", Latin Club, Spanish Club, Social Science Club, Jr. Red Cross, Page
She is always-ready to help someone; Wants to be-a personnel manager.

SZOLD, MARILYN
CREST, Spanish Club, Cue Club, Jusendra, Committee of Forty, Latin Club, Opinion, Dean's Ass't., Jr. Nat'l. Honor Society
We admire-her naturally curly hair; Always found-in the middle of all excitement.

SWEDELL, ESTHER
CREST, French Club, Jusendra, Cue Club, Music Workshop, G.A.A., Jr. Nat'l. Honor Society, Quill and Scroll, Art Club
We wonder-why she never cuts her beautiful long hair; Isn't it-unusual for father and daughter to go to school together?

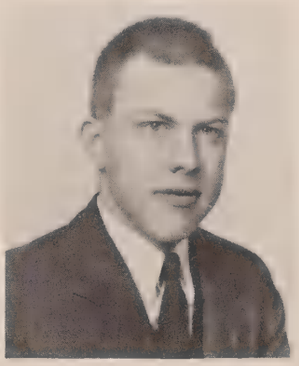

TEMPLIN, PAUL
Projection Crew
Brilliant in-mathematics We know-he'll make a fine engineer with all his talent.

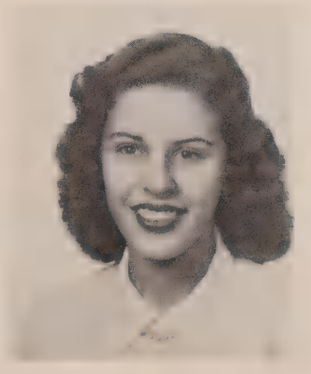

SWEETY, WILLIAM
From Washington, Illinois
Loves-any sport you could name; We're glad -to have had such a swell fellow with us this year.

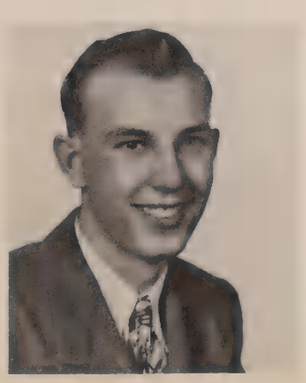

THOMAS, MARTHA
CREST, Latin Club, Cue Club, G.A.A., Music Workshop, Jusendra, Social Science Club, Opinion, Jr. Nat'l Honor Society, Science Club, "Tom Sawyer", Quill and Scroll
We wonder-why she never hears the beginning of a conversation; Few people-are so sincere and good-natured.

THOMPSON, TOM
Intramural Sports, Spanish Club
We wonder-where he picks up those corny jokes; Looking for-a fellow with vim and vigor? Look for Tom!

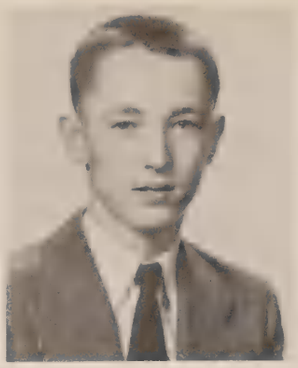

VAUGHAN, LORETTA
Girls' Club
Enjoys-the simple things in life; Wants to be-a private secretary.

TURNER, BEATRICE
G.A.A., Majorette
Remembered as-very tiny and cute; Wants to be-a professional baton twirler.

TINTHOFF, MARYJO
Committee of Forty, Student Council, Girls', Club Board, Soph Class Officer, Jusendra, Cub; Club, Latin Club, Spanish Club, Science Club, G.A.A., Variety Show
No one-can resist her infectious laugh; Known as-the busiest gal at P.H.S.

VAUGHN, DICK
Opinion, Page, Fr.-Soph. Track, Intramural Sports
Crazy about-all sports; Wants to be-a journalist.

TITUS, RALPH
Dean's Ass't., Musical Extravaganza
Likes-all sports; Wants to be- an orchestra conductor.

WATKINS, NORMA
G.A.A., Activity Committee, cue Club, Spanish Club, Musical Extravaganza, Jusendra
We wonder-how such a li'l gal can be so full of pep and fun; Life ambition-to find the bluebird of happiness.

VALENTINE, PAT
Spanish Club, Fr.-Soph. Football, Cue Club, Varsity Baseball, Intramural Bowling
Remembered as-one of those easy-going yet capable people that everyone likes; Wants to have-a good life.

TORGERSON, PHYLLIS
Cue Club, Jusendra, G.A.A., "Sing For Your Supper", Musical Extravaganza
We've never seen-such beautiful blond hair; We think-she'll make a wonderful model.

WEAST, EILLEEN
CREST, G.A.A., Jusendra, Cheerleader, Latin Club, Music Workshop
A girl-with a personality as sweet as her voice; Sweet and impartial-to all.

TRAGER, TOM
CREST, Varsity Football, Varsity Track, Science Club, Fr. and Jr. Class Officer, Quill and Scroll, Jr. Red Cross, Cue Club, Spanish Club, Dean's Ass't., Jr. Nat'l. Honor Society, Intramural Sports
How-can one boy be so good in so many things.

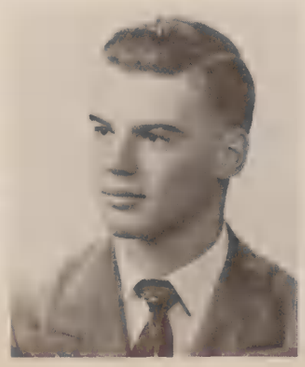

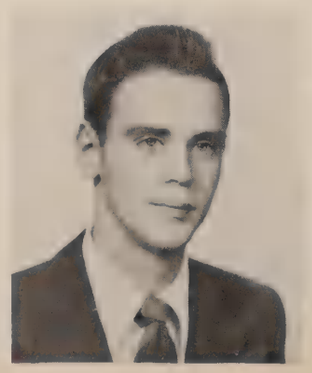

WEEKS, BILL
Varsity Baseball, Varsity Basketball, Fr.-Soph. Basketball
Would make-a wonderful cheerleader because he's so limber; Likely to-play professional baseball.

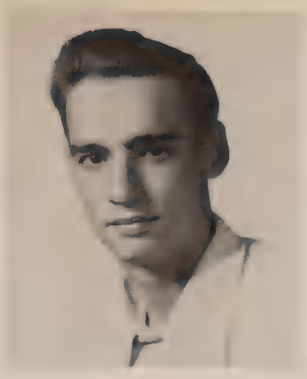

WEILER, GERALD
He says-he likes "Long -hair" music; We can't believe-he'd rather work than anything else!

WICKER, GEORGE
Enjoys-roller-skating; Crazy about- watches and watch making.

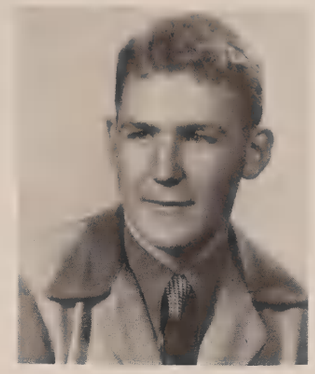

WHITEHURST, BILL
Fr.-Soph. Football, Varsity Football, Fr.-Soph. Baseball, Chess Club, Dean's Ass't., Intramural Sports
Would like to-run the table at "Sam's." Does well-in anything pertaining to math.

WEINKAUF, JAMES
Fr.-Soph. Football, Intramural Basketball
Likes to do-all the things all other fellows do; Known as-the jerk at Smith's drugstore.

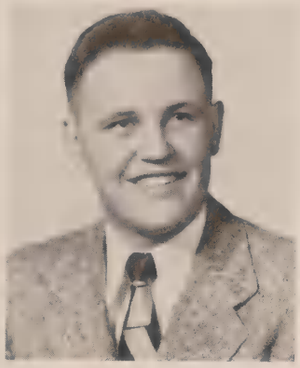

WILLIAMS, JOHN
German Club, Fr.-Soph. Basketball, Intramural Basketball, Fr.-Soph. Football, Varsity Football, Varsity Track
Will be-the last to let his friends down; Known as-"Bring 'em back alive Williams".

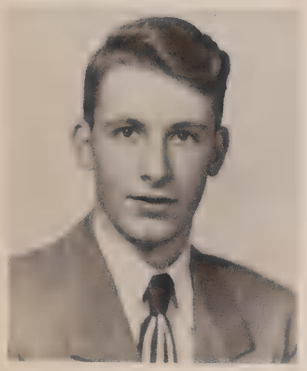

WEINSTEIN, DICK
Intramural Sports, Jusendra, Cue Club, "Tom Sawyer", Fr.-Soph. Football, Golf Team, Barber-shoppers, Dean's Ass't., Spanish Club, Cross Country Team, Musical Extravaganza
We think-he has the most amazing personality; We wonder what he will think up next.

WILLIAMS, ROBERT
Spanish Club, Intramural Track, Musical Extravaganza
Loves to-talk with intelligent conversationalists; We think-he's an outstanding person

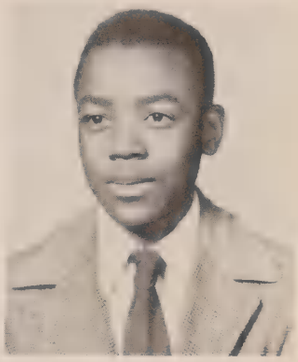

WHEELER, SHIRLEY
Y-Teens, Spanish Club, Girls' Club
Can't stand-snobbish people; Likely to be-a fine pianist.

WHITESIDE, EDWARD
We like-his rugged good looks; Will make-a fine electrical engineer.

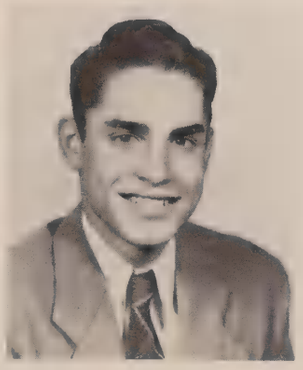

WILSON, HILDA
CREST, Opinion, Jr. Nat'l. Honor Society, Latin Club, Jr. Red Cross, Music Workshop, Dean's Ass't., G.A.A., French Club, Art Club, Quill and Scroll
Always-busy and enjoying every minute of it; We're crazy about-the portraits she paints.

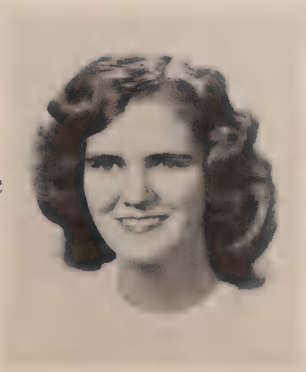

WHITE, MARY
From Moline
Girl's Club
Likes-meeting different kinds of people; Wants to-travel far and wide someday.

WINTER, LYDIA
Remembered for-her wonderful friendliness; Admired for-her thirst for education.

WALLER, BOB
Cue Club, Latin Club, Jusendra, Science Club, Intra-mural Bowling, Intra-mural Basketball, Stamp Club
We like-his sideburns and curly hair; Would be-wonderful in radio with his deep voice.

WOLFE, JEANENE
Cue Club, Jusendra, Latin Club, French Club, G.A.A., Jr. Red Cross, Opinion, Jr. Nat'l. Honor Society Counselor's Ass't., Variety Show
Crazy about-making up chorus lines for assemblies and stunts; Has-more energy than anyone else at P.H.S.

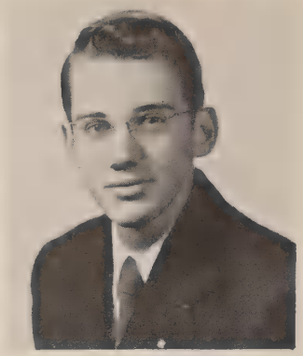

WOLSCHLAG, JOE
Latin Club, Stage Crew, Social Science Club, Jusendra
Never runs out of-ways to tease people; We always see him-running around in a little white suit.

WOMBACHER, JOANNE
G.A.A., Girls' Club
Likes-the art of home-making; Wants to-get married.

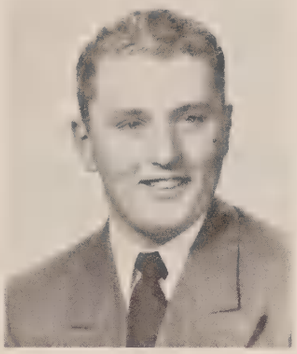

WRIGLEY, WILLIAM
Varsity Football, Varsity Football Mgr. Pre-med Club, Intramural Football and Basketball H-Y Club, Opinion, Chess Club, Stamp Club, Spanish Club
Pet peeve-poor sportmanship; Goes in for -hunting and fishing and more of the same.

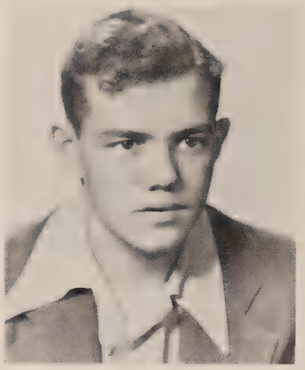

YOUNGMAN, DAVID
Spanish Club, Intramural Sports
Remembered for-all the junk he carries in his pockets; Loves-to go riding.

ZIEGLER, DONNA
Spanish Club, Cue Club, G.A.A., Jusendra, Social Science Club
Where-did she get that cute dimple in her chin?; Hobby-horses.

In Memoriam
Dolores Jean Lee
March 15, 1929 - May 1, 1948
"And Her Immortal Part With Angels Lives"

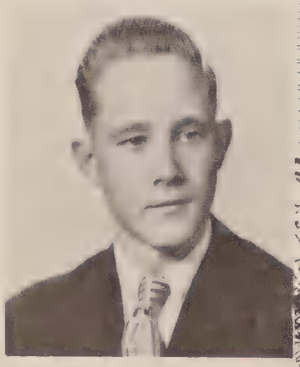

ZIPPRICH, WILLIAM
Enjoys-studying Indian lore; Wants to be-a dairy farmer.

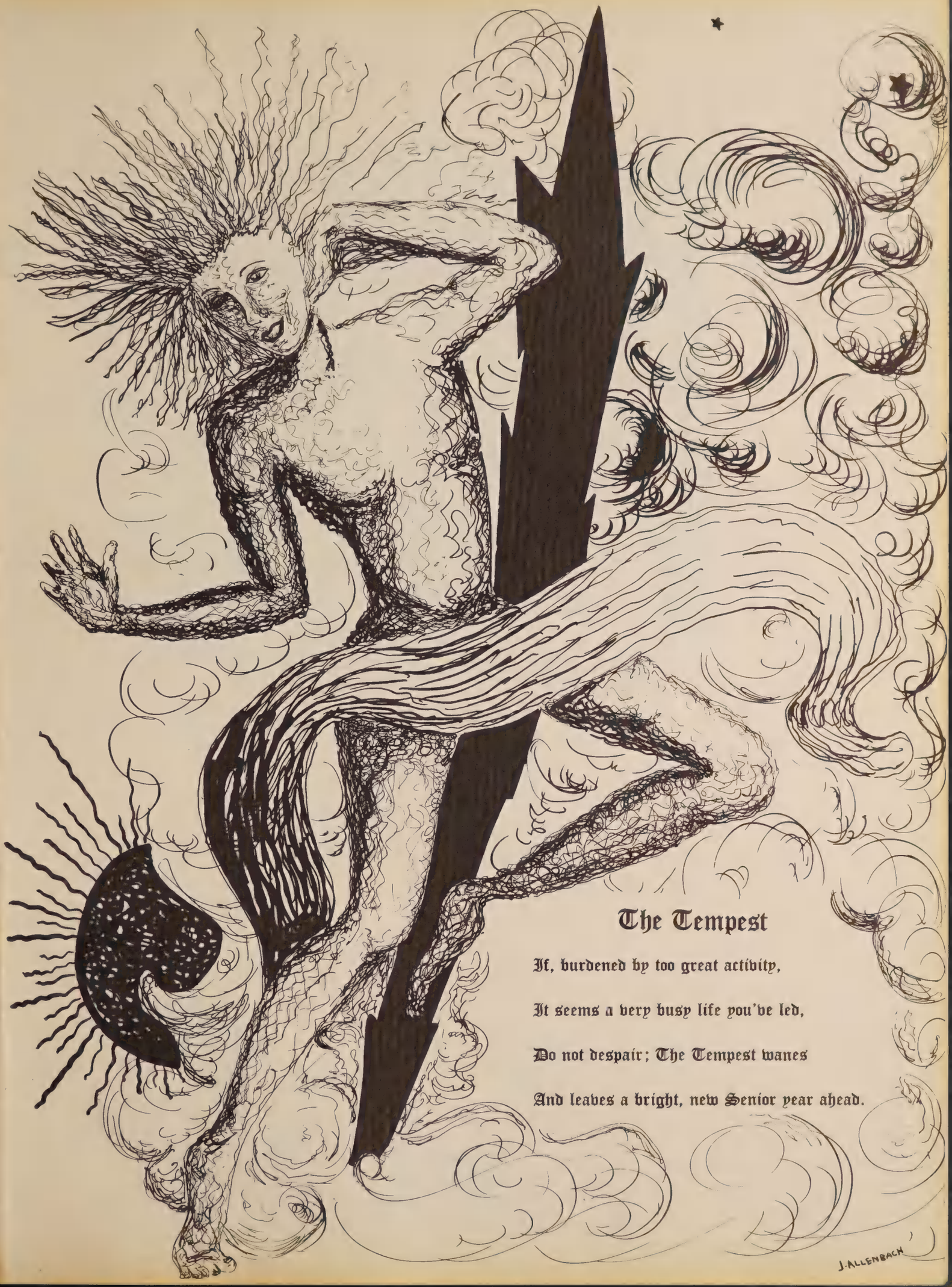

The Tempest

If, burdened by too great activity,

It seems a very busy life you've led,

Do not despair; The Tempest wanes

And leaves a bright, new Senior year ahead.

LW

Junior Class Officers

Bill Critchlow
Vice-President

Jack Wilkins
President

Marilyn Wilson
Secretary

Bill Mitchener
Treasurer

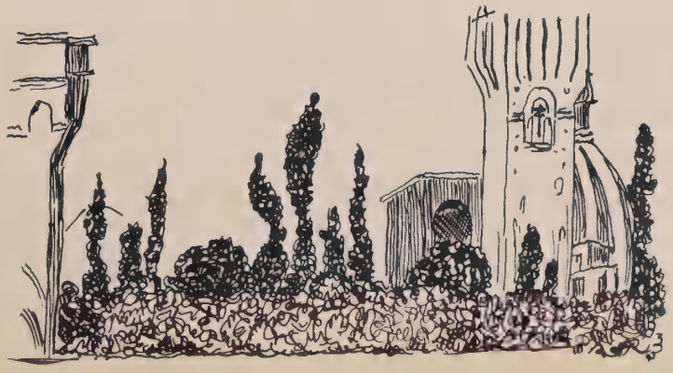

Adams, Brook

Archdale, Pierce

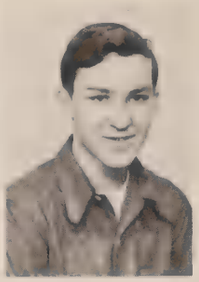

Bechtel, Ken

Blender, Marianne

Adkins, Chuck

Augenfeld, John

Bedford, Geraldine

Bloom, Norma

Anderson, Don

Baker, Joann

Bell, Arlene

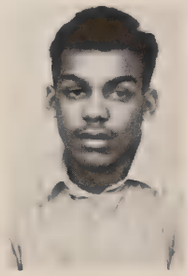

Boone, Deon

Anderson, Pat

Barkey, Beverley

Bibo, Gerald

Bornholdt, Don

Andres, Audrey

Bayles, Jeanne

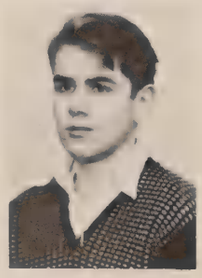

Birkett, Warren

Brauer, Joan

Brenenstall, Phyllis

Buck, Bill

Burr, Harold

Castle, Joanne

Britt, Myra

Buchbinder, Mandel

Burrell, Peggy

Clark, Tom

Brodbeck, Barbara

Burke, Richard

Caldwell, Ann

Coburn, Herb

Bryant, Larry

Buenneke, Bob

Camp, Bill

Cohen, Steve

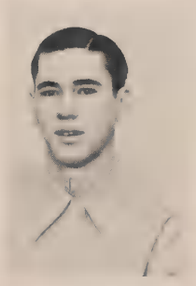

Bucher, Bob

Burnham, Bill

Carlson, Toby

Cook, Donna

Cooper, Jack

Cover, Ann

Davis, Dorothy

Deobald, John

Corey, Jeanne

Critchlow, Bill

Davis, Helen

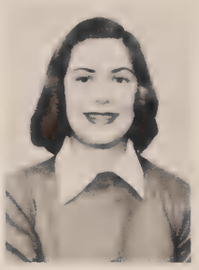

Derges, Tilley

Corwin, Ray

Cruse, Mabel

DeLavallade, Marcella

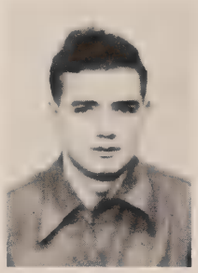

DeWeerth, Al

Cottingham, Ray

Daily, Eileen

Demmin, Florence

Deyo, Jim

Couden, Jerry

Davis, Deane

Denton, JoAnn

Dietz, Johnny

Dobbins, Jack

Faye, Harry

Gardner, Don

Green, Knute

Dreher, Dorothy

Fish, Marilyn

Garren, Jean

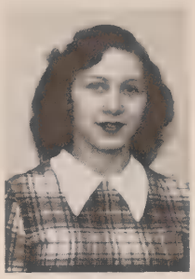
Gregory, Alice

DuBois, Jeanie

Flaglore, Jane

Gilbert, Ketra

Griffith, Beverly

Eaves, Charlotte

Ford, Virginia

Gire, Madeleine

Gruebmeyer, Janet

Emory, Shirley

Frye, Charlotte

Gorman, Mary

Gummerson, Beverly

Gunn, Donna

Hazelrigg, Barbara

Houghton, Karen

Isaacs, Betty

Gunther, Lois

Hepfer, LaVonne

Howard, Taylor

Jewell, Dick

Hanson, Betty

Heller, Dodie

Huber, Jackie

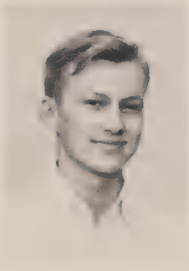
Johnson, Clarendon

Harker, Ruth

Herrmann, Joan

Hull, Barbara

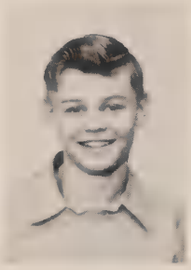
Johnson, Frank

Haverton, Helen

Hohulin, Richard

Hurd, Royal

Johnson, Mary

Johnson, Wilbur

Kelly, Pat

Koch, Steve

LaRowe, Margaret

Juerjens, Fritz

Keys, Paul

Koch, Verne

Lee, Robert

Kahn, Sonya

Kieser, Dee

Kranz, Norma

Levine, Mary Ellen

Kearns, Colleen

Kinzie, Connie

Kronquist, Jim

Lindemann, Bob

Kehl, Eddy

Kitchell, Dede

Lange, Burton

Linden, Melvin

Lipkin, Bill

Luthy, Ferd

McCool, Nancy

Means, Bill

Lipps, Bob

Lytle, Barbara

McDuff, Judy

Meidinger, Marilyn

Livingston, Betty

Martin, Edythe

McGrew, Jim

Melzer, Joie

Loewenstein, Elaine

Martin, Isabella

McIntire, Jack

Merkle, Mitzi

Luchsinger, Mary

Mason, Gwen

McKinney, Johanne

Merrick, Betty

Meyer, Robert

Miller, Rosemary

Muzzy, Jerry.

Owens, Marcella

Middendorf, Mary Ann

Minor, Gill

Neely, Donna

Parrish, Dick

Miller, Howard

Mitchener, Bill

Neff, LeRoy

Patton, Dean

Miller, Marty

Moberly, Harold

Neumiller, Marty

Peard, Marilyn

Miller, Pat

Murphy, Don

Noppenberger, Nancy

Pettit, Dick

Potter, Kim

Reichert, Walter

Russeff, Phyl

Schmidt, Virginia

Potter, Sally

Rittmiller, Mary

Saltz, Elaine

Schneblin, Dodie

Potts, Bonnie

Rosenfeld, Judy

Salzenstein, Chuck

Schneblin, Sherry

Powers, Jerome

Ross, Bennie Earl

Sandy, Marilyn

Schneider, Coroline

Reichert, Ralph

Ross, Don

Saurs, Beverly

Schumacher, Kenneth

Schwab, Judith

Sever, Lora

Smith, Pete

Stevenson, David

Scott, Ray

Shively, Dave

Sommer, Jay

Stidham, Phyllis

Secretan, Bob

Smith, Dee

Spears, Milton

Stoecker, Mildred

Secretan, John

Smith, Marilyn

Stanslow, Pete

Stoll, JoAnne

Seiler, Claire

Smith, Mary Ellen

Stees, Art

Stratman, John

Strickle, Sally

Teasdale, Delores

Van Gundy, Joyce

Wallace, Dolores

Suess, George

Thurman, Jack

Van Osdol, Jim

Walter, Sarge

Sutton, Gene

Trebesch, Opal

Vierling, Jim

Warren, Dick

Sweborg, Bonnie

Tyrrell, Charles

Voris, Roberta

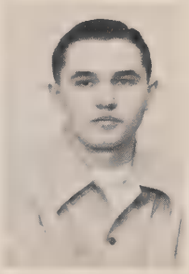
Waters, Dale

Szidon, Don

Van De Veer, Joan

Wagner, Mary Lou

Watkins, Betty

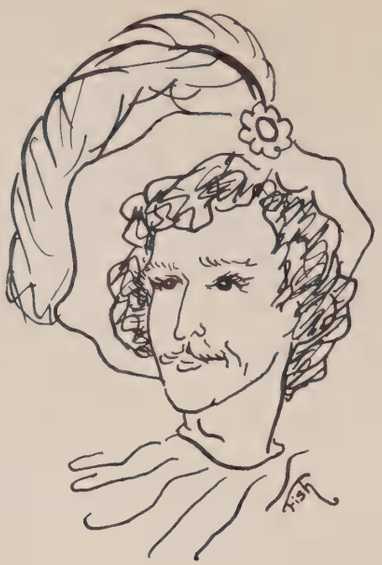

Watkins, Jerry

Wells, Beverly

Wilson, Norma

Wright, Alvin

Watson, Jim

Werner, Neal

Wolf, Richard

Young, Jack

Webb, Wayne

Wolfe, Roger

Whitaker, Bill

Zeigler, Caroline

Welch, Burton

Wilkins, Jack

Wombacher, Lila

Zinser, Jackie

Wilson, Marilyn

Woodall, Wayne

Zipprich, Ben

Special Classes

Priscilla Lord, Miss Matson, Nancy Baird, Clara Palanza, Delores Wallace, Gerald Chambers, Verne Koch, Delores Crutzeburg, Leslie Elam, Delores Stevens, Everett McCormick

A room equiped with books in special type;
Typewriters bearing big black letters right;
Recording machine-all of these designed
To help the students who are hard of sight.

Some others find it hard to go from class
To class. For these, another special place,
With all facilities, is well prepared
To help them progress at a measured pace.

ROW 1 - Virginia Kahn, Doris Navarro, Norma Jean Hill, Virginia Jordon
ROW 2 - Paul Templin, Miss Iler, Frank Johnson, Marilyn Green, Allard Pettitt

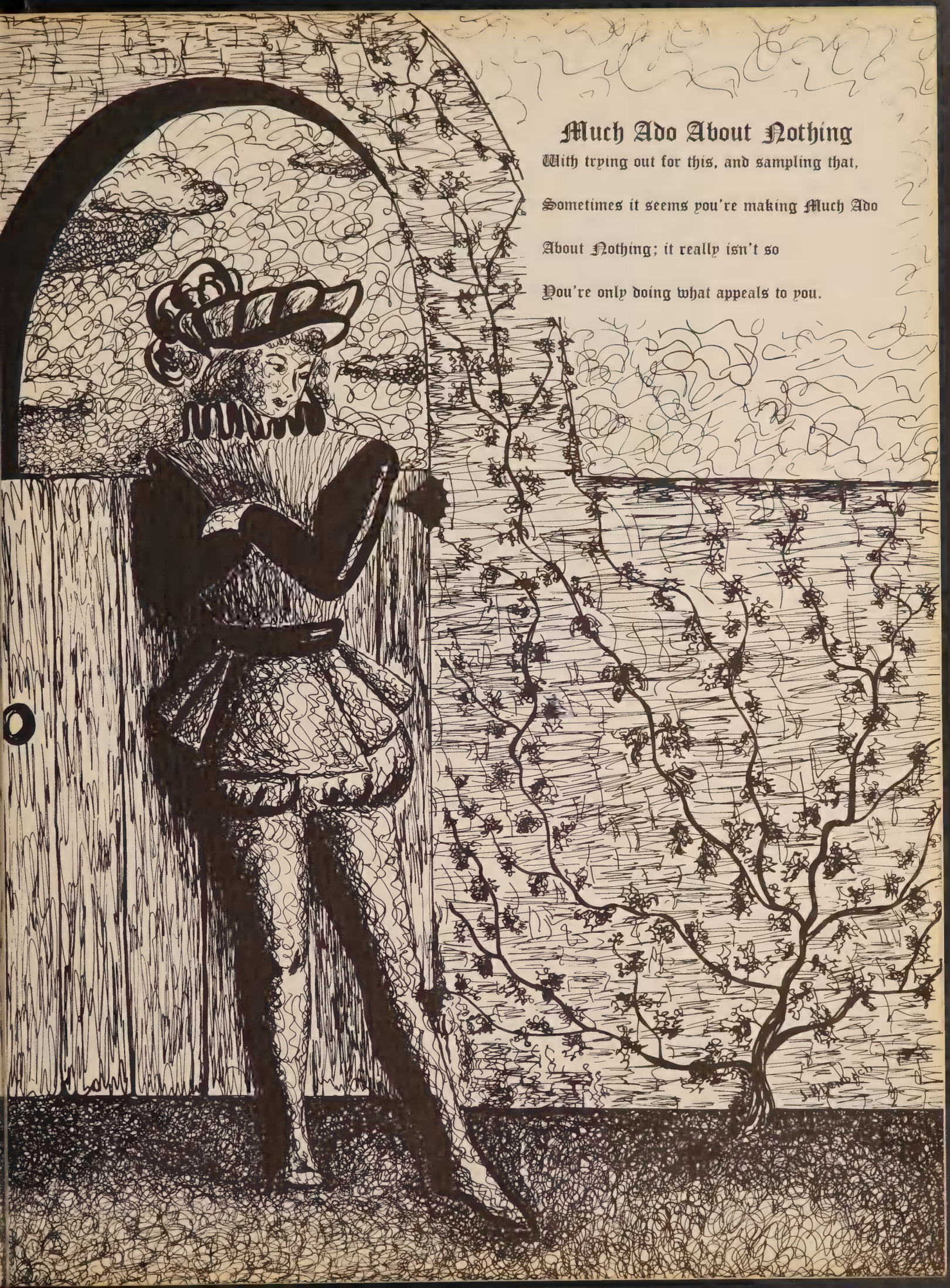

Much Ado About Nothing

With trying out for this, and sampling that,

Sometimes it seems you're making Much Ado

About Nothing; it really isn't so

You're only doing what appeals to you.

Sophomore Class Officers

Eileen Jacobson
Secretary

Don Duke
President

Mary Gregg
Vice-President

Shirley E. Hunt
Treasurer

Abel, Don

Beam, Tom

Blackwell, Loretta

Brunswick, Carol

Ackerman, Lynette

Bear, Vera

Blumenthal, Albert

Burr, Arthur

Anderson, Albert

Beatty, Kay

Bodine, Bob

Carney, Deedie

Applegate, Bill

Beghtol, Bette

Bolden, Chuck

Carrigan, Mary

Arnholt, Marcia

Beyer, Jeanne

Bond, Jerry

Carter, Jackie

Barabe, Jo

Birdzell, Tom

Borden, Ed

Carter, Laird

Chenelier, Donna

Court, Bob

Davidson, Chuck

Dickerson, Gordon

Clements, Delores

Creutzburg, Delores

Davis, Ruth

Diven, Joan

Cohen, Ted

Cross, Larry

Dawson, Ginny

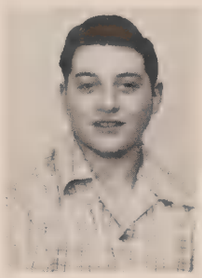
Domnitz, Dave

Comer, Howard

Dace, Helen

Dayhuff, Ila

Doss, Doris

Cooling, Betty

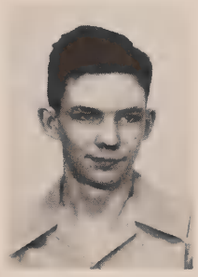
Dague, Robert

Deal, Roger

Downing, Roger

Cornish, Herman

Davey, Gene

DeVoss, Carl

Duke, Don

Dunham, Bonnie

Fallerius, Carol

Fosco, Dick

Goodwin, Dave

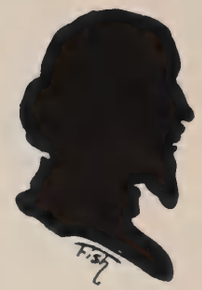

Edwards, Chuck

Fields, Wayne

Gates, Richard

Gottwald, David

Ekstrand, Kay

Fischer, Allan

Giddan, Norman

Grant, Lawrence

Elam, Leslie

Fishburn, Ruth

Gillespie, Jack

Gregg, Mary

Ellis, Lois

Fisher, June

Glass, Diane

Green, Carolyn

Endres, Margaret

Fleming, Ted

Glendy, Carol

Greene, Kenneth

Gustafson, Jean

Hartsock, Ralph

Henebry, Betty

Hinnen, Ann

Haas, Emily

Hatfield, Bob

Herold, Frank

Hitchcock, Paula

Hagen, Shirley

Havera, Jim

Hester, Don

Hodge, Jackie

Haines, Norris

Hawkins, Bob

Hevermann, Dick

Hoffman, Mary Jane

Haley, Earl

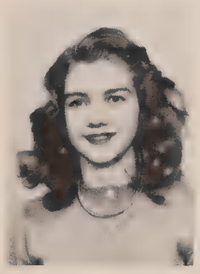
Hawkins, Margaret

Higginbotham, Pat

Hohulin, Fred

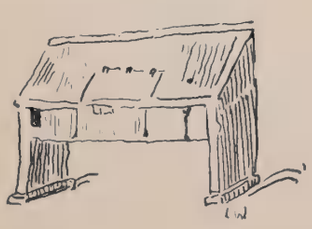

Harris, Jerry

Heintzman, Helene

Hillyer, Shirley

Hokin, Joyce

Hoklas, Burdell

Jacobson, Eileen

Keller, Jean

Keyser, Ronnie

Holderman, Janet

Kahn, Virginia

Kelly, Audrey

Knapp, Judy

Hullinger, Jerry

Kammerer, Carol

Kells, Bob

Kramer, Barbara

Hunt, Shirley

Keefer, Jan

Kellstedt, Bud

Krumpe, Carl

Hunt, Shirley J.

Keegan, Pat

Kent, Gretchen

Kuntz, Richard

Jackson, Bill

Keene, Walter

Kerswill, Virginia

Landon, George

Langford, Barb

Lizer, Irving

Malone, Joann

Marshall, Georgia

Laughlin, Sharon

Lockwood, Betty Lou

Mann, Clifford

Mayer, Dick

Legg, Ethel

Lord, Priscilla

Mariatt, Doris

Mayo, Rosanne

Lepley, Arthur

Lowery, Sally

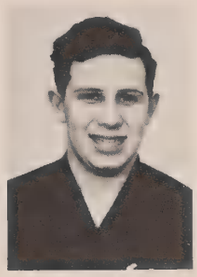
Marks, Harry

McAdoo, Susie

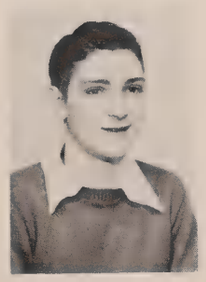
Lewis, David

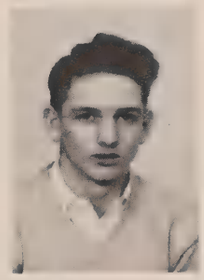
Luecht, Junior

Marks, Joe

McClintock, Mary Jo

Lewis, Eugene

Mackemer, Sherrill

Marler, Suzanne

McElroy, Sharon

McFadden, Pat

Miller, David

Nullmeyer, Shirley

Palanza, Clara

Merritt, Margaret

Mills, Fred

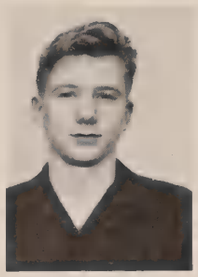
O'Day, Bill

Palmatier, Barbara

Meyer, Richard

Minder, Dick

O'Neal, Adele

Palmgren, Chuck

Meyer, Ronnie

Moore, Tom

O'Neal, Inel

Patterson, Roger

Michels, Carol

Mordue, Jerry

Ohlsen, Barbara

Patterson, Willard

Micono, Pauline

Nugent, Lee

Paine, George

Pattison, John

Polich, Alvin

Rees, Don

Schmidgall, Bob

Semelroth, Melba

Porter, Betty

Reichert, Eleanor

Schneblin, Gloria

Shepherd, Charles

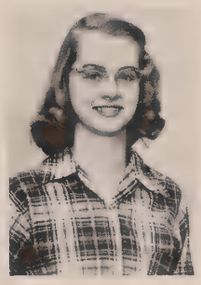

Porter, Dolores

Rice, Philip

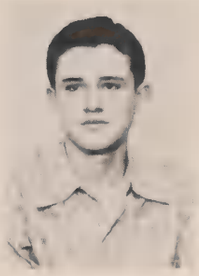

Schnittker, John

Shield, Joan

Pratt, Bob

Richey, Jim

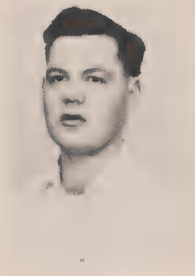

Schoenbein, Ernest

Shoff, Dale

Raber, Kathleen

Ringel, Bill

Scott, Carol

Shroyer, John

Rader, Shirley

Robertson, Gerald

Seitzberg, Don

Silberstein, Joan

Slack, Sandra

Steimle, Pat

Thomas, Marilyn

VanDeVeer, Bob

Smiley, Kathleen

Stobaugh, Don

Tindall, Gary

Waechter, Phyllis

Smith, Cordena

Tate, Phyllis

Tinthoff, John

Weinberg, Carol

Snyder, Carol

Taylor, Bruce

Titus, Don

Wellington, Mary

Sommer, Dean

Tendering, Joanne

Torris, Jean

Willems, Gordon

Stevenson, Ralph

Ter Veen, Bill

Tribler, Bill

Williams, Johnny

Williams, Ray

Williamson, Tom

Young, Barbara

Withee, Janet

Young, Betty

Yeomans, Fay

Youngman, Judith

Zicaro, Joe

Labor behind the scenes is needed, too;
All work together - here are but a few:

Custodians keep the halls and classrooms clean,
Where-ever help is needed, they are seen:

ROW 1 - Elbert Blackford, Joe Di Buono, Radi Russeff
ROW 2 - Orville Kubaugh, William Mingus, Joke Uhl

While every day, in kitchen spick and span,
Our cooks make tempting food in pots and pan.

ROW 1 - Dorothy Schneider, Mgr., Aldine Waibel, Loretta Boyle, Mildred Rogers, Mauan Baucom, Stella Koch, Laura Dale Williams, Anna Theiland, Elsie Hess, Lena Eherle, Anna Zielger, Majorie Caolkovitz

And this group paints the rooms in brightest hue-
Greens, blues, and yellows- now they look like new.

ROW 1 - James Baer, Jr., William Beckman, Philip Steele
ROW 2 - John Keller, Paul Fige, Joseph Claybough, Dorsey Gire

Thanks to you all; you all have done your best
For P.H.S. We'll try to do the rest!

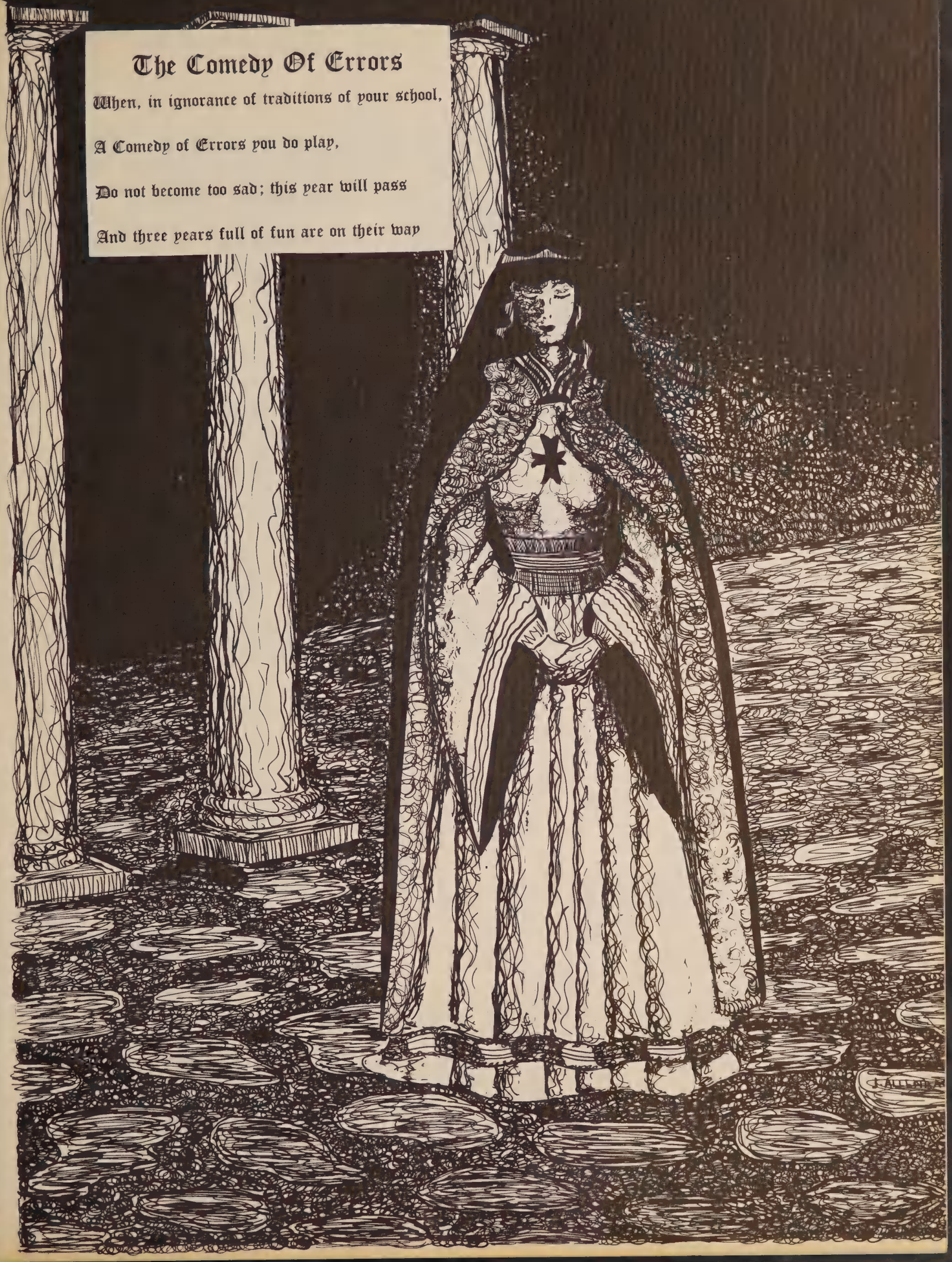
The Comedy Of Errors
When, in ignorance of traditions of your school,
A Comedy of Errors you do play,
Do not become too sad; this year will pass
And three years full of fun are on their way

Freshman Class Officers

Jay Graves
Vice-President

Burnell Ziegler
President

Geraldine Brown
Treasurer

Ronald Schenk
Secretary

Alexander, Collen

Austin, James

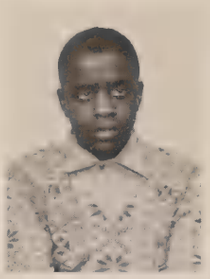
Beard, Ibervilam

Borders, Carol

Alspecter, Donna

Babcock, Chuck

Beck, Lowell

Brajon, Michelene

Anderson, Barbara

Balzer, Bill

Behm, Jeanne

Braswell, Genevieve

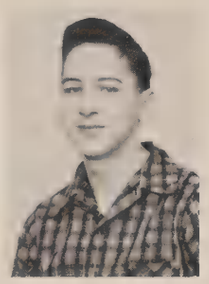
Button, Gene

Anderson, Wayne

Barton, Don

Behrman, Bruce

Brian, Don

Case, Bob

Andes, Dan

Batz, Don

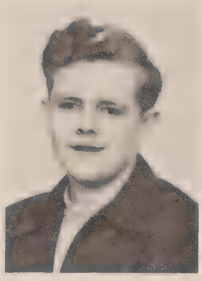
Biggs, Tom

Brown, Gerry

Case, Gerald

Armbruster, Mary Ann

Baumgartner, Jim

Binkel, Judith

Bultemeier, Dave

Clapper, Rich

Cohen, Gloria

Carne, Sally

Dees, Sara Ellen

DuBois, Dewayne

Fitch, Clyde

Coker, Don

Craggs, Mary Claire

DeGaris, Sally

Emert, Bernice

Flagg, Janice

Coogan, Nancy

Daily, Genevieve

Delladonna, Raymond

Farden, Bob

Fouts, Kay

Cook, Audine

Daniels, Adrian

Denny, Evelyn

Farwell, Chester

Franklin, Mary

Davies, Jim

Domnitz, Miriam

Feger, Barbara

Froning, Ann

Decker, Norma

Douglas, Paul

Fidler, Glenn

Frye, Delores

Gaskins, Ann

Green, John

Gunther, Richard

Harsch, Sonia

Goetz, Warren

Greenwood, Ronald

Haddick, Phil

Hartwell, Shirley

Graves, Jay

Griffin, June

Hale, Roland

Hawthorne, Robins

Heitzman, Ronald

Gregg, Juanita

Grote, Gloria

Hamilton, La Verne

Hayes, Jacky

Heuermann, Carol

Gregg, Tebby

Grover, Roger

Hanback, Richard

Hazelrigg, Fred

Hill, Norma Jean

Green, Jimmy

Guenther, Frank

Hanse, Jonny

Heilborn, George

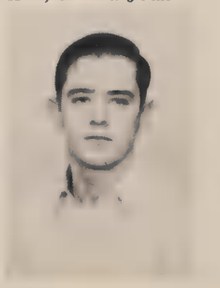
Hill, Stanley

Hoepfner, Pat

Hovenden, Garry

Jones, Roy

Klaus, Carmen

Landwirth; Lynne

Hope, Mary

Howard, Joan

Keith, Marianne

Klepfer, Charlene

Larence, Dick

Houghton, Darrell

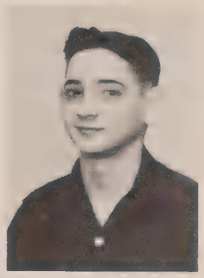
Jameson, Kermit

Kennedy, Jane

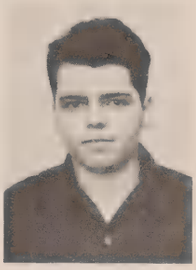
Kroesen, Jerry

LaRowe, Jackie

Houk, Don

Johnson, Rita

Kidd, Ramona

Krumpe, Elsie

Lauderdale, Pat

Jordon, Virginia

Kirchner, John

Kupfer, Bob

Lee, E. B.

Jones, Bill

Kitchell, Jim

Lancaster, Sandra

Lewis, Pat

Lewis, Richard

Luthy, Charles

Materelli, Nancy

McClincock, Reed

Lippmann, Walter

Margetis, Pennie

Materelli, Virginia

McClugage, Margaret

Little, Judy

Marr, Barbara

Matheny, Jimmy

McCormick, Everett

Meier, Lorraine

Locher, Janice

Martin, John

Mayne, Eleanor

McCuskey, Milton

Merritt, Diane

Looft, Joann

Martin, Todd

McCann, Gary

McIntire, Bud

Miller, Jerry

Louck, Shirley

Martin, Tom

McCarty, Bill

McMorris, Marylin

Moake, Richard

Moffett, Gerry

Nash, Jeanie

Oakford, Dick

Perrine, Barbara

Rasmussen, Frank

Motteler, Jim

Nauth, David

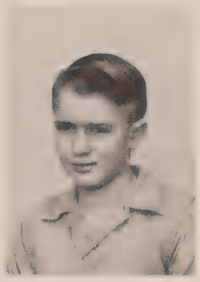
Ober, Herman

Peters, David

Reck, Shirley

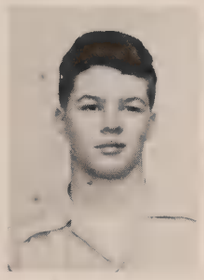
Murphy, Larry

Navairo, Doris

Oechel, Frances

Pettit, Dave

Reichel, Donald

Myers, Jack

Nelson, Jim

Olds, Iona

Pierce, Marilyn

Reuling, Pete

Neumiller, Mary Louise

Payton, John

Pittenger, Ann

Rodems, Marilyn

Norton, Harry

Perkinson, Jeanne

Powley, Pat

Rose, Melvin

Rosenberg, Joanne

Schnedier
Shirley Ann

Shawgo, Pat

Smith, Janann

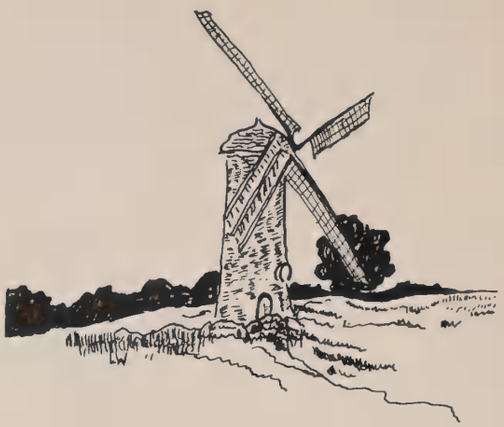

Saunders, Grace

Schwyhart, Janet

Shield, Beverly

Smith, Ruth

Saville, Jan

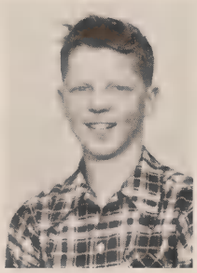
Selburg, George

Silverstein, Janet

Steenrod, Dick

Stuber, Shirley

Saxton, Joann

Selkirk, Gordon

Simpson, Jim

Stever, Shirley

Swedell, Anne

Schlundt, Virginia

Sellers, Harold

Sitton, Marylin

Stoecker, Sylvia

Sweney, Jo-Ann

Schneck, Ronnie

Shadio, Joan

Smith, Dolores

Stone, Catherine

Talley, Ronald

Taylor, Shirley Jean

Wallace, Gordon

Weisert, Jackie

Wilson, Jack

Tinges, Jo Ann

Walters, Kenneth

Welch, Thomas

Wittenfeld, Wilma

Tomblin, Gale

Watkins, Charlene

Welsh, Lynn

Wohl, Bob T.

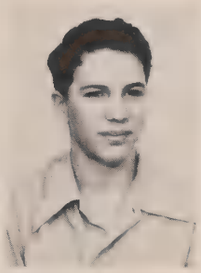
Ullman, Dick

Webb, Jayne

Williams, Joyce

Zickgroff, Bill

Van Deventer, John

Weddle, Gary

Williamson, Jean

Ziegler, Burnell

Vaughan, Dolores

Weiner, Ellyn

Wilmarth, Elery

Zipprich, Dale

A Midsummer Night's Dream

Midsummer Night's Dream, the thoughts of things which now
Are happy memories. These pages tell
The highlights of the swiftly-passing months
Of Winter, Spring, or Fall, remembered well.

The Lions come to the rescue!

Horace and Staccato do their famous soft-shoe routine.

Bruce shows Norma that the Op-Hop is coming.

Miss Wilde's classes help a Greek family.

Mary Ellen wins the semi-finals in the speech contest.

The Social Science Club gets under way.

These Drs. of Frogology successfully debrained a frog.

The devilettes "Bar-B-Q" Springfield.

Geography isn't such a bad subject.

Silhouettes stand out against the bonfire.

Homecoming Brings out Central beauties.

It looks like a touchdown.

"You'll sign the contract, huh?"

The new cheerleader uniforms add zest to our game.

Winter at P.H.S creates a picture well worth saving

Santa comes to German Club.

The Nativity Scene ends the Year at P.H.S.

Christmas is here at last.

Students discuss their futures on College Day.

Representatives from colleges talk to Central students.

Margaret is crowned Queen of the Senior Hop.

This is the kind of assembly we like.

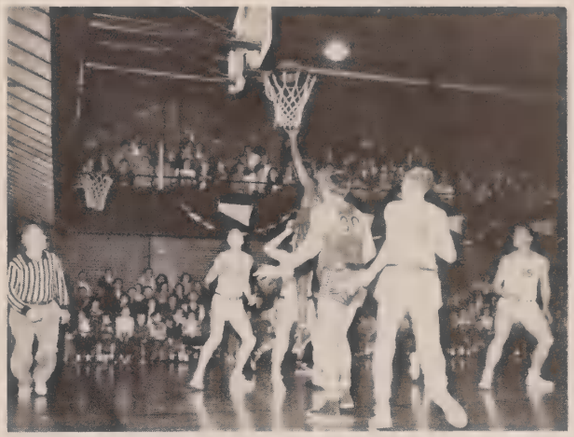

Jim Johnson scores for the Lions.

Students relax at the "After Exams Dance."

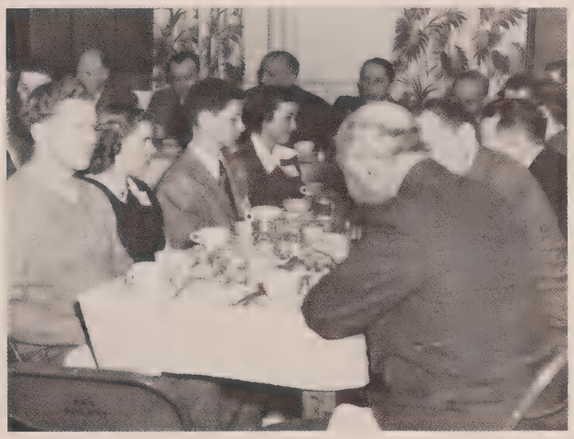

Business men tell art students what is expected of them.

Boys in the vocational department build a house.

Mr. Hunter congratulates Jim for his essay.

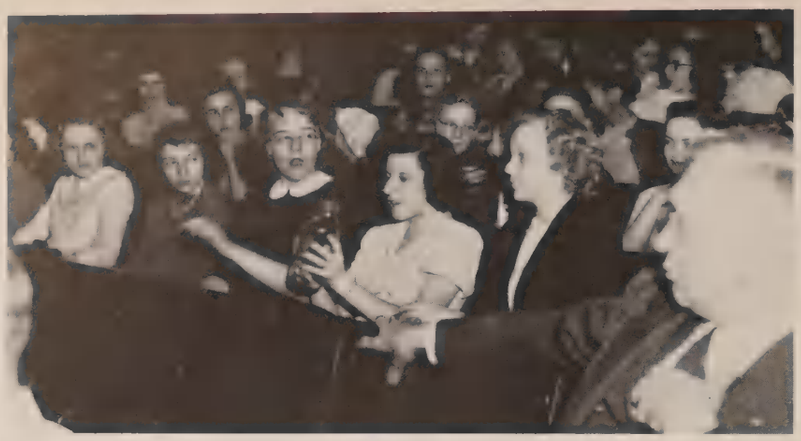

Y-Teens collect money for seed drive.

Mr. Burns collects tickets at the Junior Prom.

Here's another addition to Central's Hall of Fame.

Chuck "flies through the air."

Miss Poshard and Mr. Hunter confer.

Central takes a trip to the Orient for her CREST.

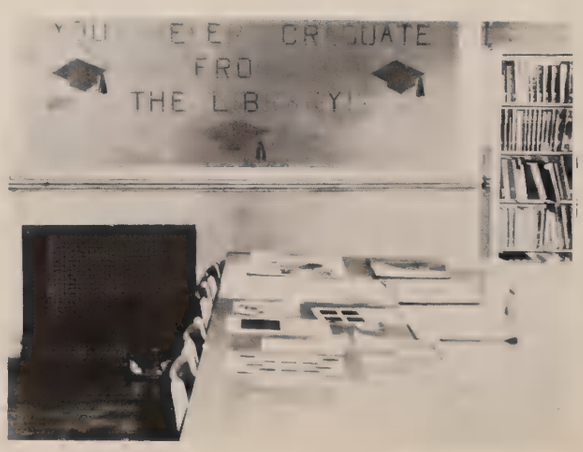

How to produce a CREST in "many hard lessons!"

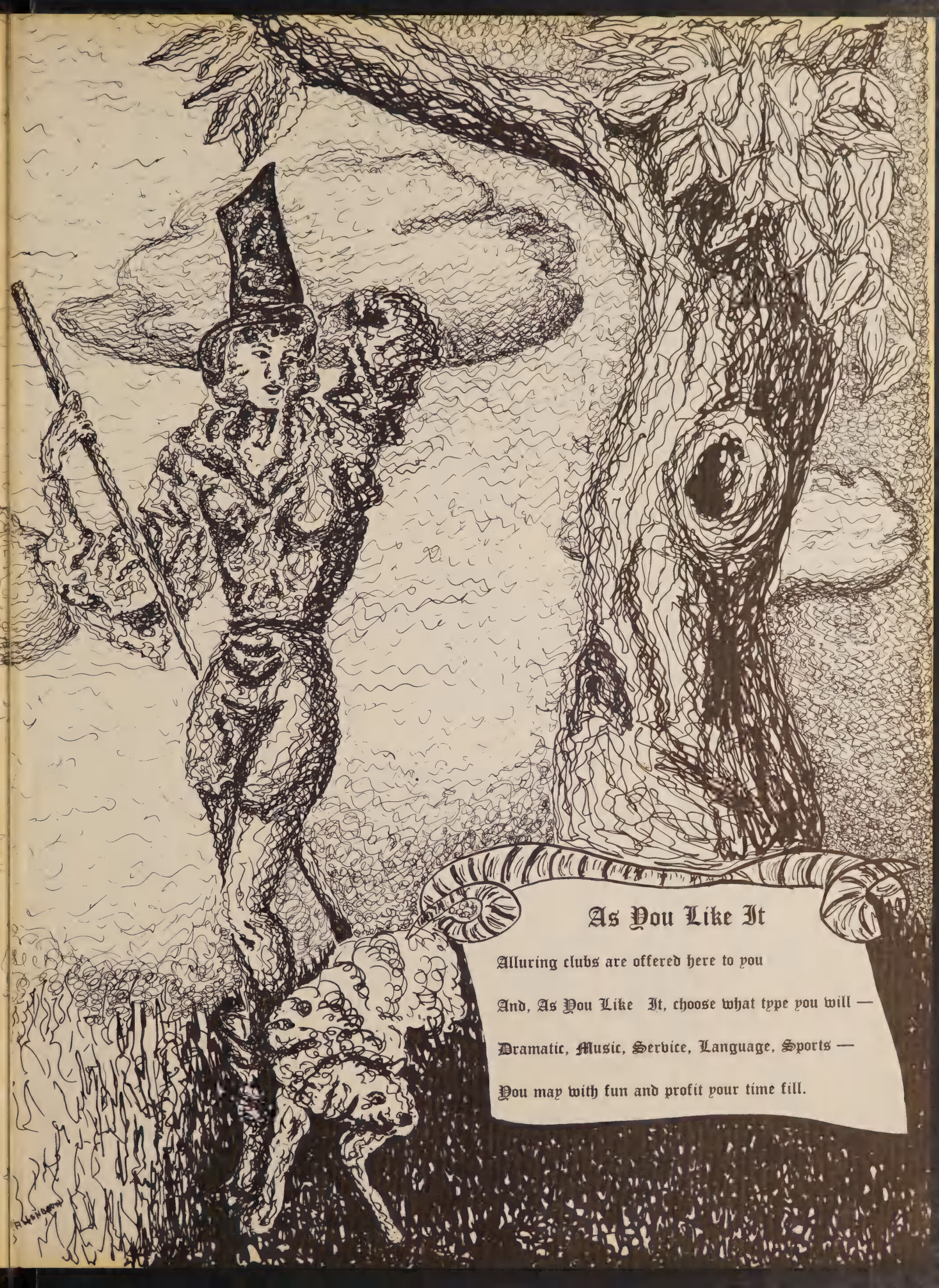

As You Like It

Alluring clubs are offered here to you

And, As You Like It, choose what type you will —

Dramatic, Music, Service, Language, Sports —

You may with fun and profit your time fill.

Patricia Mueller

"The hand that made you fair hath made you good"
And capable in every part you play —
Queen of the Op-Hop, Music Workshop, Cue,
Jusendra, German Club and Latin, too.
Opinion staff and Crest you have served well,
While Quill and Scroll and other honor clubs
Have given membership to you. In short,
Accomplishments for our book of Who's Who.

But that's not all. With zestful spirits gay
And real enthusiasm you have led
Our school one scene along its yearly way,
Better prepared for those which lie ahead.
Your talents equal anything we've seen;
We're proud and honored to salute our Queen!

Student Council Officers

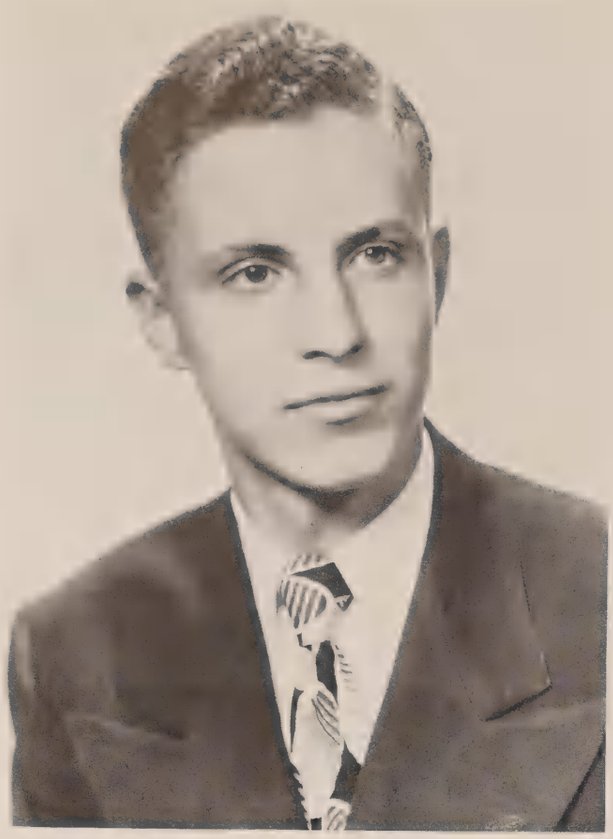

George Kottemann
Vice-President

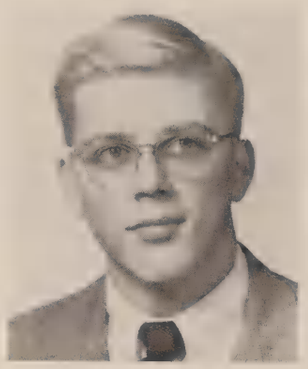

Robert Strehlow
Treasurer

Carol Safford
Secretary

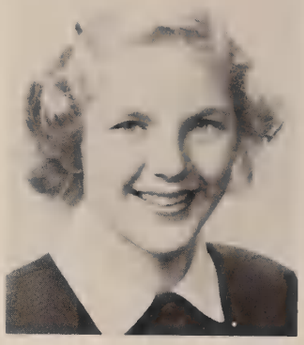

Mary Wellington
Corresponding Secretary

Miss Ziegler and the Council members worked
To make this year's Homecoming be the best
We've ever had. With bonfire, stunts, and Queen
And game, and dance, this one topped all the rest.

ROW 1 - Strehlow, B., Safford, C., Mueller, P., Wellington, M., Kottemann, G., Heller, D.
ROW 2 - Jones, B., Gillespie, J., Armin, B., Koch, S., Hinnen, A., Miss Ziegler
ROW 3 - Lankton, G., Dyslin, K., Robertson, C., Erkert, R., Kronquist, J., Johnson, C., Herold, F.

Home-coming

Babe and Leo get together in the Faculty Stunt.

We give Springfield a hot time at Homecoming.

Tarzan saves the day for the Sophomores.

The Goodess of Wisdom speaks for the Junior Class.

The Freshman Stunt brings many laughs.

Those Seniors are cute little devils, aren't they?

Suzy and her court reign over the Homecoming activities.

Roger accepts the Stunt Trophy for the Senior Class.

Patsy and George Take over.

Jerry and Don join the March of Dimes.

Student Council

This busy group of students, each a leader
Is chosen to guard the welfare of us all.
With our co-operation they have striven
To make this year the best we can recall.

The latest fashion include Central T-shirts and scarfs.

Keep the home-fires burning!

The Christmas spirit fills our halls.

Cinderella meets Prince Charming at the Christmas Formal.

Dr. Diercks Directs

Dr. Diercks comes to P.H.S.

Our noted guest conductor, Dr. Diercks,
Who's now directing at Ohio State,
(A former graduate of P.H.S.)
His time and help we all appreciate.
A widely-varied program was produced
From gentle lullabies to songs for fun,
And sacred numbers, beautifully sung;
The program was enjoyed by everyone.
And at the end, the choral groups combined
To sing majestically the "Battle Hymn."
It was a concert we'll not soon forget;
It satisfied our every music whim.

He leaves after a job well done.

Girls' Glee Club smooths out the rough spots.

Boys' Glee Club gets a work out.

The Girls' Choir sings "White Swan."

Negro Spirituals are favorites of the Boys' Choir.

A Cappella sings "Incline Thine Ear."

The Combined Chorus sings "The Battle Hymn."

VALERIE RAMEY

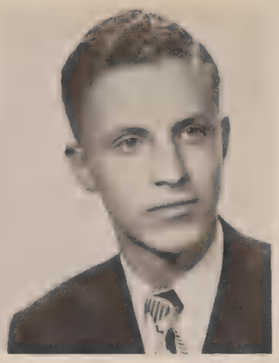

GEORGE KOTTEMANN

KAREN SMITH

Honor Students

NORMAN ARONOVSKY
JEANNE ALLENBACH
DONALD SNYDER
LAWRENCE STEVENSON
MARY MUSSON
JOANNE HEROLD
SUZANNE DeMOURE
THOMAS TRAGER
NANCY SCHAENZER
GLORIA ROWLAND

BARBARA BECKEL

HILDA WILSON

Senior National Honor Society

Completed four good serviceable years
Scholastic record high, plus leadership,
Including character and service too,
Leads to an S.N.H.S. membership.

ROW 1: Tinthoff, M.J., DeMoure, S., Schaenzer, N., Musson, M., Pool, M., Meinen, M., Safford, C., Finch, G., Haney, J., Rodems, N., Ramey, V.
ROW 2: Moeller, J., Jacobs, J., Allenbach, J., Gillespie, S., Lepley, M., Mueller, P., Luiticken, B., Rowland, G., Swedell, E., Molchan, R., Oakford, A.
ROW 3: Kottemann, G., Lankton, G., Wilson, H., Jones, P., McIntosh, J., Smith, K., Arnholt, M., Hoag, B., Trager, T., Strehlow, B.
ROW 4: Arnovsky, N., Parker, D., Snyder, D., Stevenson, L., Drummond, R., Tausig, H., Neumiller, D.
Not in picture, Armin, B., Beckle, B., Harold, J.

ROW 1: Noppenberger, N., Pool, M., Rodems, N., Musson, M., Armin, B., Finch, G., Luiticken, B., Ramey, V.
ROW 2: Mansfield, D., Thomas, M., Gillespie, S., Haislup, M., Mueller, P., Andres, L., Safford, C.
ROW 3: Jones, P., Allenbach, J., Smith, S., McIntosh, J., Smith, K., Arnholt, M., Talbott, J., Swedell, E.
ROW 4: Wilson, H., Frankel, B., Trager, T., Vaughn, D., Neumiller, D., Snyder, D., Schwartz, E., Baird, A.

Quill and Scroll

Ability and industry are traits
Required of all the members of this band.
The Quill and Scroll is known throughout the World
And praised for its fine journalistic stand.

Junior National Honor Society

Two years spent diligently studying
For higher scholarly ability
These students bright---awarded membership
In our J. N. Honor Society.

ROW 1: Cross, L., Minoco, P., Jacobson, E., Kerswill, V., Ohlsen, B., Kelley, A., Fallerius, C., Pattison, J.
ROW 2: Krumpe, C., Hinnen, A., Wellington, M., Tate, P., Glass, D., Langford, B., Yeomans, F., Havera, J.
ROW 3: Carter, L., Giddan, N., Scott, C., Lander, S., Boldon, C., Herold,F.
Not in picture, Gregg, M., Polich, A.,

ROW 1: Andres, L., Hull, B., Harker, R., Mayne, M. A., Tinthoff, M. J., Smith, E. A.
ROW 2: Saurs, R., Carlson, T., Jones, P., Gaylord, J., Frankel, B.
ROW 3: Wilson, H., Tausig, H., Parker, D., Molchan, R., Not in picture, Beckel, B., Kottemann Mac Duff, J.

Dramatic Honor Society

Outstanding in the guise of dramatist
As shown in the productions of the school
In Dramatic Honor Society
We've earned a membership as is the rule.

Art Club

This brand new club was formed by artists fine;
Exhibits and discussions they have planned.
And if you prove you're interested, perhaps
You'll be accepted in this talent band.

ROW 1 - McCool, N., Dawson, G., Stever, S., Pool, M., Andres, L., Van DeVeer,
ROW 2 - Garren, J., Blackwell, L., Eaves, C., Strickle, S., Isaacs, B., Ritson, V.,
ROW 3 - Gillespie, S., Langford, B., Davis, H., Schneblin, D., Peard, M., Melzer, M., Mr. Suffield
ROW 4 - Swedell, E., Cornell, B., Wilson, H., Zeigler, C., Hohulin, D., Allenbach, J.

ROW 1 - Johnson, M., Lepley, M., Haas, E., Cooling, B., Kramer, B., Smith, M.E., Derges, T.
ROW 2 - Mrs. Hale, Beyer, J., Barabe, J., Johnson, R., Domnitz, M., Russeff, P., Szold, M., Miller, J.,
ROW 3 - Williams, J., Mueller, P., Arnholt, M., Harker, R., Lancaster, S. Craggs, M., Tinthoff, M., McCarty, B.
ROW 4 - Krumpe, C., Hale, R., VanDeventer, J., Miller, D., Tinthoff, J., Thurman, J., Corne, S.
ROW 5 - Weeks, B., Clark, S., Kehl, B., Erkert, R., Robertson, C., Davis, D. Bucher, B., Jacobus, J.

Committee of Forty

This group is known for having good ideas
Concerning dances, parties and events
Of interest to all students in the school.
Their next adventure holds us in suspense.

The Rec is a popular gathering place.

The After-exams Dance is put on by the Committee of Forty.

Karen Smith
Co-editor-in-chief

Valerie Ramey
Co-editor-in-chief

Crest

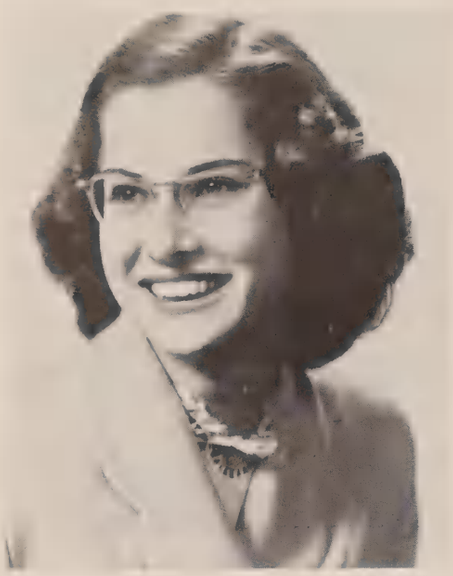

Darlene Mansfield
Business Mgr.

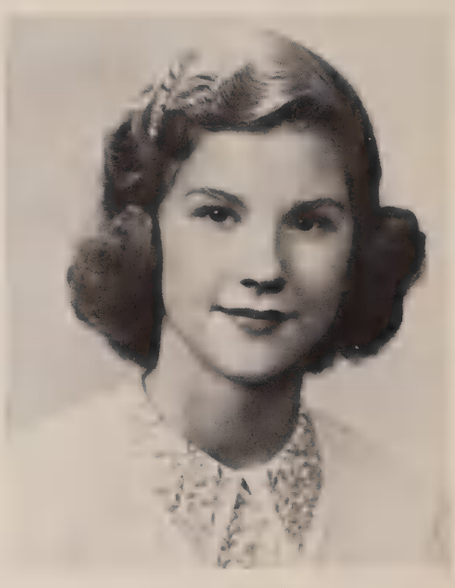

Patricia Mueller
Advertising Mgr.

The business and the editorial staffs
Assisted by our sponsors now present
A yearbook which they hope you will enjoy
To make it worth the many hours we've spent.

Harlan Suffield
Photography Sponsor

Emily Rice
Editorial Sponsor

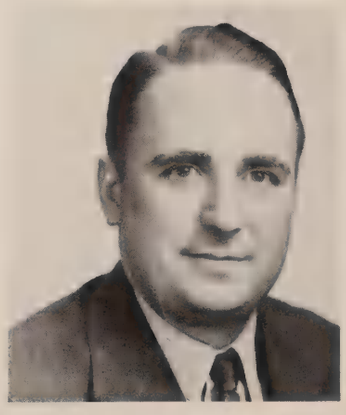

T. B. Fluegel
Business Sponsor

Lyle Suffield
Art Sponsor

Hilda Wilson
Faculty Co-editor

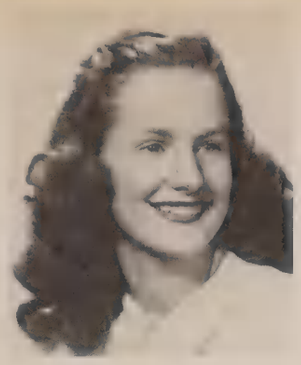

Esther Swedell
Faculty Co-editor

Paula Jones
Senior Co-editor

Shirley Smith
Senior Co-editor

Don Snyder
Classes Co-editor

Marilyn Haislup
Classes Co-editor

Jeanne McIntosh
Activities Co-editor

Sue Gillespie
Activities Co-editor

Jeanne Allenbach
Art Editor

Eddie Kehl
Jr. Photographer

Joe Jacobs
Jr. Photographer

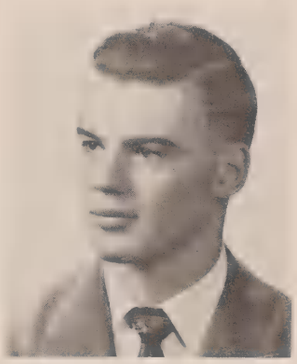

Tom Trager
Sports Editor

Joanne Talbott
Typist

Dee Dee Kitchell
Asst. Bus. Mgr.

Mary Ellen Smith
Asst. Bus. Mgr.

Martha Thomas
Typist

ROW 1 - Haberkorn, C., Corwin, R., Pattison, Jr., Willems, G., Augenfeld, J., Richey, J. VanDeventer, J., Jacobs, J.
ROW 2 - Pool, M., Fish, M., Eaves, C., Wombacher, L., Dreher, D., Hall, J., Rittmiller, M., Shively, D.
ROW 3 - Garren, J., McClintick, M. J., Calwell, A., Meidinger, M., Denton, J., Webb, W.

Crest Assistants Photographers Art Staff

Business Staff

ROW 1 - Szold, M., Marcus, D., Corey, J., Melzer, J., Kissinger, M. M., Safford, C.
ROW 2 - Haverton, H., Shemas, B., Weast, E. Haney, J., Mueller, P.
ROW 3 - Sandy, M., Kitchel, D., Neely, D., Mayne, M., Wagner, M., Smith M. E.
ROW 4 - Mr. Fluegel, Derges, T., Miller, M., Mansfield, D., Szold, B., Koetter, M.

ROW 1 - Lockwood, B., Beyer, J., Brunswick, C., Carter, J., McDuff, J.
ROW 2 - Mrs. Parker, Joos, M., Baumgartner, J., Stoll, J., Snyder, C., Dreher, D.
ROW 3 - Weast, E., Lytle, B. Mehlenbeck, S., Taylor, L., Emory, I.
ROW 4 - Nash, J., Emory, S., Hinnen, A., Brown, M., Kieser, D., Saurs, R.

Pages and Office Assistants

These students can be found 'most anywhere,
Delivering messages to near or remote spot,
To keep things always humming round the school
And find out who should be where he is not.

Deans' and Counselors' Assistants

ROW 1 - Rodems, N., Haney, J., Daman, N., Ziegler, D., Noppenberger, N., Lutticken, B., Burrell, P., Meinen, M., Finch, G.
ROW 2 - Mrs. Hale, Daily, E., Panos, P., Schaenzer, N., Neff, N., Borin, M., Baumgartner, J., Wilson, M., Potter, S.
ROW 3 - Mrs. Barr, Andres, L., Hageman, M., DeMoure, S., Fredman, R., Mayne, M., Beckel, B., Anderson, P.
ROW 4 - Kehl, B., Titus, T., Grove, C., Cooling, T., Wilson, H., Herrmann, J., Baird, A., Schoenheider, D.
ROW 5 - Mr. Swedell, Mr. Bielema, Henry, J., Snyder, D., Birdzell, T., Harris, J., Smith, T., Fox, J.

Opinion

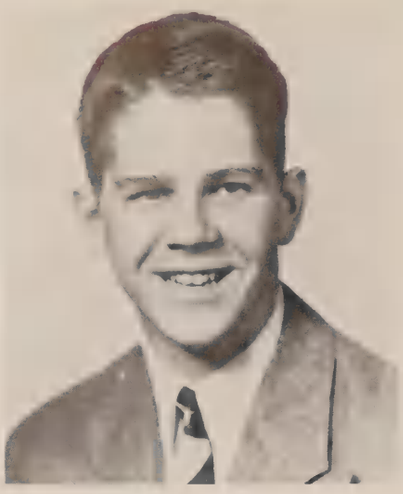

Dick Neumiller
Editor in Chief

Mary Ann Arnholt
Business Manager

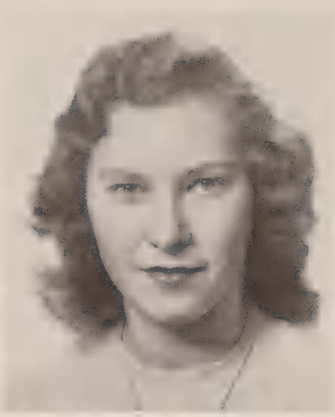

Noppenberger, Nancy
Assistant Editor

Gloria Finch
Assistant Business Manager

Elaine Schwartz
Assistant Editor

Dick Vaughn
Sports Editor

Norma Rodems
Circulation Manager

Betty Lutticken
Editorial Editor

Alane Baird
Features Editor

Mr. VanDeventer
Business Advisor

Mr. Schubring
Editorial Advisor

ROW 1 - Mehlenbeck, S., Rodems, N., Arnholt, M., Finch, G., Merritt, M.
ROW 2 - Gilchrist, J., Sitton, M., Melzer, M., Reiman, W., Johnson, M.J., Smith, J., McCan, G.
ROW 3 - Haberkorn, C., Fouts, K., Howard, J., Froning, A., Thomas, M.

Opinion Business Staff

Opinion Staff

Such hard travail required from everyone
Who's on the staff, to make our Opinion
That brings to all of us who read it through
The highlights of the active week just gone.

Opinion Editorial Staff

ROW 1 - Schwartz, E., Baird, A., Neumiller, D., Vaughn, D., Noppenberger, N,
ROW 2 - Armin, B., Lutticken, B., Andres, A., Jacobson, D., Musson, M., Porter, D., Andres, L.
ROW 3 - DuBois, D., Jacobson, E., Rice, E., Webb, J., Schaenzer, N., Harsch, S., Hartwell, S., Perkinson, J.
ROW 4 - Nangle, B., Glass, D., Carney, D., Tribler, B., Kellstedt, B., VanDeventer, J., Webb, W., Williamson, T.
ROW 5 - Frankel, B., Carter, L., Dague, B., DeVoss, C., Talbott, J., Cornell, B., Keller, J.

Quartet - Tausig, H., Wilcox, E., Krumpe, E., Barkey, B., Wilson, H.
ROW 1 - Tate P., Hagen, S., Henebry, B., Gregg, M., Hinnen, A., Weast, E., Michael, G. Bloomberg, A., Looft, J., Brodbeck, B. Smiley, K., Hall, J., Seiler, C., Harker, R., Kelley, A., Yeomans, F.
ROW 2 - Laughlin, S., Wellington, M., Dawson, G., Barabe, J., Jacobson, E., Ohlsen, B., Mayo, R., Dave, H., Lucy, M., Levine, M. E., Keller, J., Raber, K., Lord, P., Carrigan, M., Kammerer, C.
ROW 3 - Gillespie, S., Fallerius, C., Langford, B., Hitchcock, P., Steimle, P., Stevens, D., Waechter, P., Schaenzer, N., Sours, L., Caldwell, A.. Schwab, J., Meidinger, M., Denton, J., Zeigler, C.
ROW 4 - Schwyhart, J., Swedell, A., Marlatt, D., Sitton, M., Fouts, K., Klaus, C., Kranz, N., Rittmiller, M., Dreher, D., Tendering, J., Arnholt, M., Lauderdale, P.
ROW 5 - Palmatier, B., Hoffman, M. J., Franklin, M., Titus, R., Wolf, R., Lange, B., Marks, J., Bornholdt, D., Carlson, T., Shawgo, P.

Music Workshop

An interest in music has prompted these
To meet once monthly through the whole school year
Providing musical entertainment
From talent in the group for all to hear.

Quartet - Wolfe, R., Titus, R., Lange, B., Michael, G., Swedell, E.
ROW 1 - Tate, P., Hagen, S., Henebry, B., Gregg, M., Hinnen, A., Weast, E., Michael, G., Bloomberg, A., Looft, J., Broadbeck, B., Smiley, K., Hall, J., Seiler, C., Harker, R., Kelley, A., Yeomans, F.
ROW 2 - Laughlin, S., Wellington, M., Dawson, G., Barabe, J., Jacobson, E., Ohlsen, B., Mayo, R., Dave, H., Lucy, M., Levine, M. E., Keller, J., Raber, K., Lord, P., Carrigan, M.
ROW 3 - Jones, P., Zeigler, C., Denton, J., Meidinger, J., Schwab, J., Caldwell, A., Sours, L., Schaenzer, N., Krumpe, E., Waechter, P., Stevens, D., Steimle, P.
ROW 4 - Marlatt, D., Sitton, M., Fouts, K., Klaus, C., Franz, N., Rittmiller, M., Dreher, D., Tendering, J., Arnholt, M.
ROW 5- Palmatier, B., Hoffman, M., Franklin, M., Marks, J., Bornholft, D., Carlson, T., Snyder, D.
Along Wall - Miss Poshard, Gillespie, S., Fallerius, C., Hitchcock, P., Land, F., McIntosh, J., Smith, S., Wolschlag, J., Swedell, A., Schwyhart, J., Reed, B., Mueller, P., Scott, C., Wilson, H., Shawgo, R., Lauderdale, P., Barkey, B., Kammerer, C.

ROW 1 - Goodwin, D., Luthy, C., Gregory, A., Krumpe, E., Andres, A., Lepley, M., Keegan, P., Deal, R., Richey, J.
ROW 2 - Mr. Szepessy, Hullinger, J., Vaughan, D., Silverstein, J., Craggs, M., McCluggage, M., Beam, B., Krumpe, C., Wolfe, R.
ROW 3 - Webb, W., Titus, R., Keas, B., Lautenschlager, M., Barkey, B., Rittmiller, M., Sours, L., Shroyer, J., Brown, J., Wilson, H.
ROW 4 - Tausig, H., Davis, D., Charleston, J., Bornholdt, D., Bateman, J., Wilcox, E., Aronovsky, N., Wolf, R., Bivkett, W.

Appearing at school plays, assemblies, too
Our orchestra is part of our school days
Through outside programs, singly or in groups,
They contribute much in many ways.

Orchestra

The orchestra provides the music at all the plays.

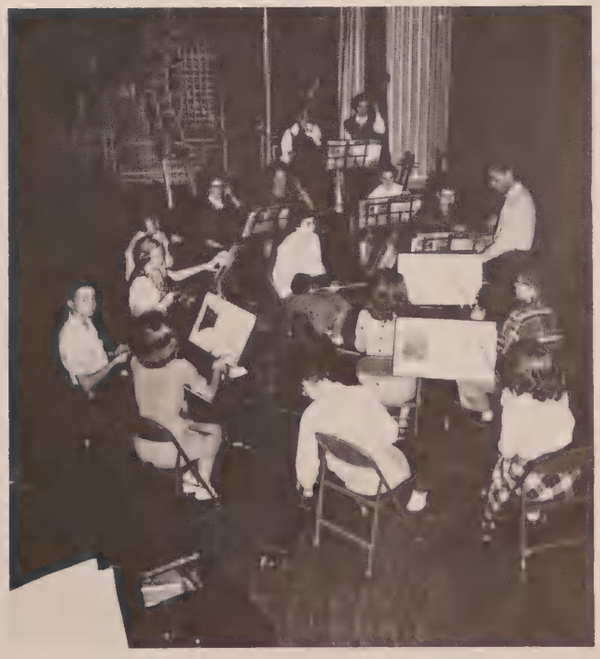

An example of the adage, "Practice makes perfect!"

ROW 1 - Davis, D., Camp, B., Clark, S., Deal, R., Beck, L., Bronholt, D., Button, G., Willems, G.
ROW 2 - Webbs, J., Miller, H., Gregory, A., Hullinger, J., Bateman, J., Butler, P., Banovie, P.
ROW 3 - Tyrrell, C., Bultemeier, D., Martin, E., Wolf, R., Burr, A., Aronovsky, N., Brown, J.
ROW 4 - Elam, L., Wallace, G., Selburg, G., Becker, J., Martin, J., Green, J., Kepfer, B.

Button, G., Kemp, B., Bomholt, D.

Band

Their music cheers us on to victory
At every basketball and football game.
They look so fine in brand-new uniforms,
And if we lose, they're surely not to blame!

Lepley, M., Wolfe, R., LaRowe, J.

Titus, R., Mr. Elliott.

Kneeling: Greene, C., Turner, B., Smith, R.
ROW 1 - LaRowe, J., York, G., Lepley, M., Wolfe, R., Keas, B., Luthy, C., Goodwin, D., Wilson, S.
ROW 2 - La Rowe, D., Franklin, M., Jackson, B., Gire, M., Batz, D., Reichert, D., Lepley, A.
ROW 3 - Birkett, W., Charleston, J., Titus, R., Tribler, B., Bibo, G., Behm, J., Robertson, H.
ROW 4 - MacDonald, J., Schneider, C., Miller, R., Wilson, J., Webb, W., Krumpe, C., Carter, L., Beam, B.

Band

Deal, R., Clark, S., Davis, D., Willems, G.

Row 1: Reichel, D., LaRowe, P., Batz, D., Titus, R.
Row 2: Franklin, M., Bibo, J., Birkett, W., Lepley, A.

Charleston, J., Birkett, W. MacDonald, J.

ROW 1 - Potter, S., Haney, J., Gillespie, S., Heller, D., Tinthoff, J., Andres, L., Smith, B., Brown, R., Gwens, M., Levine, C.,
ROW 2 - Hanson, B., Trebesch, D., Snith, M., Herold, J., Wilson, H., Nelson, A., Sours, L., Harker, R., Demmin, F., Kieser, D., Meidinger, M.
ROW 3 - Titus, R., Butler, P., Burr, H., Wolschlag, J., Reed, B., Roberts, J., Kottemann, G., Wolf, R., Patton, D., Zipprich, B.
ROW 4 - Spears, M., Kronquist, J., Snyder, D., Neumiller, D., Colton, R., Chambers, J., Gardner, D., Strehlow, B., Hoag, B.

A Cappella

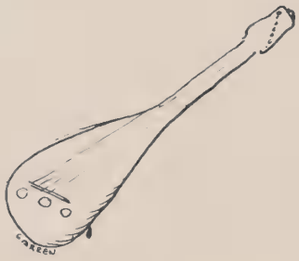

Selection for this most respected group
Is quite an honor we would like to share.
At concerts and assemblies they perform;
We think their singing is beyond compare.

Miss Poshard shows the students how.

The quartet performs for the school

ROW 1 - Stoll, J., Blew, K., Weast, E., Sandy, M., Damon, N., Clements, B., Smith, D., Haislup, M., Pool, M., Watkins, N.
ROW 2 - Mueller, P., Smith, S., Saurs, B., Swedell, E., McIntosh, J., Talbott, J., Stein, D., Neumiller, M., Michael, G., Backvold, S.
ROW 3 - Nangle, B., Johnson, W., Frankel, B., Spears, S., Archdale, P., Crone, J., Carlson, T., Jacobus, J., Williams, R.
ROW 4 - Shively, D., Drummond, R., Johnson, C., Erkert, R., Lange, B., Buenneke, B., Comegys, B., Deoblad, J., Valentine, P., Corwin, R.

A Cappella

A Cappella brings the Christmas spirit to our halls.

The sounds of music fill the air.

ROW 1 - Houghton, K., Daily, E., Brodbeck, B., Drazin, E., Wilson, N., Gilchrist, J., Rosenberg, E., Stoecker, M., Fish, M., DuBois, J.
ROW 2 - Dreher, D., Schwab, J., Haverton, H., Bloom, N., Stidham, P., Lucy, M., Burrell, P., Kissinger, M., Alexander, M., Bloomberg, A.
ROW 3 - Brauer, J., Gruebmeyer, J., Castle, J., Zinser, J., Caldwell, A., Hepfer, L., Huber, J., Kitchell, D., Callaway, P., Levine, M.E.
ROW 4 - Cover, A., Seiler, C., Mason, G., Wagner, M., Wells, B., Hermann, , J., Barkey, B., Miller, M., Gilbert, K., Rowland, G.

Girls' Choir

This choir in their robes of creamy white
Present a glorious picture when they sing.
With song to match, they constitute a group
Whose music we are ever admiring.

Boys' Choir

The Boys' Choir, just three years old, is now
A music group outstanding in talent.
It takes its place within our walls as one
Which really shows the time has been well spent.

ROW 1 - Fischer, A., Minder, D., Williams, J. Goodwin, D., Gillespie, J., Schoenheider, D., Smith, P., Adams, B., Hullinger, J.,
ROW 2 - Power, J., Thurman, J., Miller, G., Burr, A., Lepley, A., Wilkins, J., Werner, N., Miller, D., Coburn, H., Carter, L.
ROW 3 - Faye, H., Stephens, G., Muzzy, J., Jackson, T., Minor, G., Patterson, B., Tinthoff, J., Borden, E., Marks, J., Critchlow, B.
ROW 4 - Cohen S., Pratt, B., Herold F., Dague, B., Koch, V., Shepherd, C., Williamson, T., Sommer, J., Welch, B., Burnham, B.

ROW 1 - Baird, N., Beyer, J., Michels, C., Reichert, E., Dayhuff, I., Higginbotham, P., Torris, J.,
ROW 2 - Laughlin, S., Haas, E., Dunham, B., Hitchcock, P., Brooks, D., Hagen, S., Potter, A.
ROW 3 - Porter, D., Mackemer, S., Gregg, M., Hunt, S., Hazelrigg. B., Waller, J., Palmatier, B., Marlatt, D.
ROW 4 - Young, B., Waechter, P., Mayo, R., Scott, C., Kent, G., Slack, S., Henebry, B.L., Fisher, J.

Girls' Glee Club

Experience in music, classroom work,
Public appearance, through the year just gone
Make the Girls' Glee Club members ready for
Singing in A Cappella later on.

ROW 1 - Diven, J., Lowery, S., Green, C., Silberstein, J., Dawson, G., Barabe, J., Jacobson, E., Keefer, J.
ROW 2 - Frank, C., Carrigan, M., Carter, J., Raber, K., Lord, P., Crout, L., Preston, C., Ellis, L.
ROW 3 - Dave, H., Arnholt, M., Withee, J., Cooling, B., Tendering, J., Bayles, J., Wellington, M., Holderman, V.
ROW 4 - Hokin, J., McFaddon, P., Keller, J., Kammerer, C., O'Neal, A., O'Neal, I., Crout, F., Stevens, D.

ROW 1 - Malone, J., Creutzburg, J., Snyder, C., Howkins, M., Hokias, B., Fallerius, C., Kelly, A., Lockwood, B.
ROW 2 - Palanza, C., Bedford, G., Porter, B., Davis, R., Tate, P., Hoffman, M. J. Ohlsen, B., Kelly, C.,
ROW 3 - Smiley, K., Shield, J., Semelroth, H., Heinzman, H., Bear, V., Knapp, J., Hunt, S., Doss, D.
ROW 4 - Carney, D., Youngman, J., Rader, S., Young, B., Hubble, P., Langfels, A., Gustafson, J.

Girls' Glee Club

Boys' Glee Club

These boys have joined the Boys' Glee Club this year
To launch their further musical career.
They work with steady diligence each day;
Their music everybody likes to hear.

ROW 1 - Heuermann, D., Rees, D., Paine, G., Lewis, D., Duke, D., Kellstedt, B., Fasco, D., VanDeVeer, B.
ROW 2 - Applegate, B., Keyser, R., Gottwald, D., Ross, B., Lewis, E., Tindall, G., Moore, T.
ROW 3 - Marks, H. Hester, D., Schoenbein, E., Robertson, G., Ringel, B., Mann, C., Lizer, I., DeVoss, C.
ROW 4 - Birdzell, T., Schnittker, J., Meyer, R., Hatfield, B., O'Day, B., Palmgren, C., Landon, G.

ROW 1 - Ramey, V., Rodems, N., Reiman, W., Meinen, M., Schaenzer, N., Armin, B., Kahn, S.
ROW 2 - Barnewalt, M., Neumiller, M., Barkey, B., Smith, K., Schwartz, E., McIntosh, J., Cornell, B., Augenfeld, J.
ROW 3 -Nangle, B., Jacobs, J., Koch, S., Kottemann, G., Luthy, F., Jones, P., Mr. Heghin.
ROW 4 - Wilson, H., Snyder, D., Comegys, B., Charleston, J., Wolschlag, J., Webb, W.

Social Science Club

The Social Science club meets twice a month
To investigate the present world affairs.
Its members hold discussions and debates -
The past present history they compare.

Stamp Club

An interest stimulated in each one
Of this Stamp Club, as indicated by
Its name, this young cortege of collectors
Have met each month to learn the where and why.

ROW 1 - Ackerman, L., Walter, K., Rasmussen, F. Reichel, D., Minder, D.
ROW 2 - Jackson, B., Babcock, C., Endres, M., Tribler, B., Miss Wilde
ROW 3 - Carlson, T., Lepley, A., O'Day, B., Coker, D.

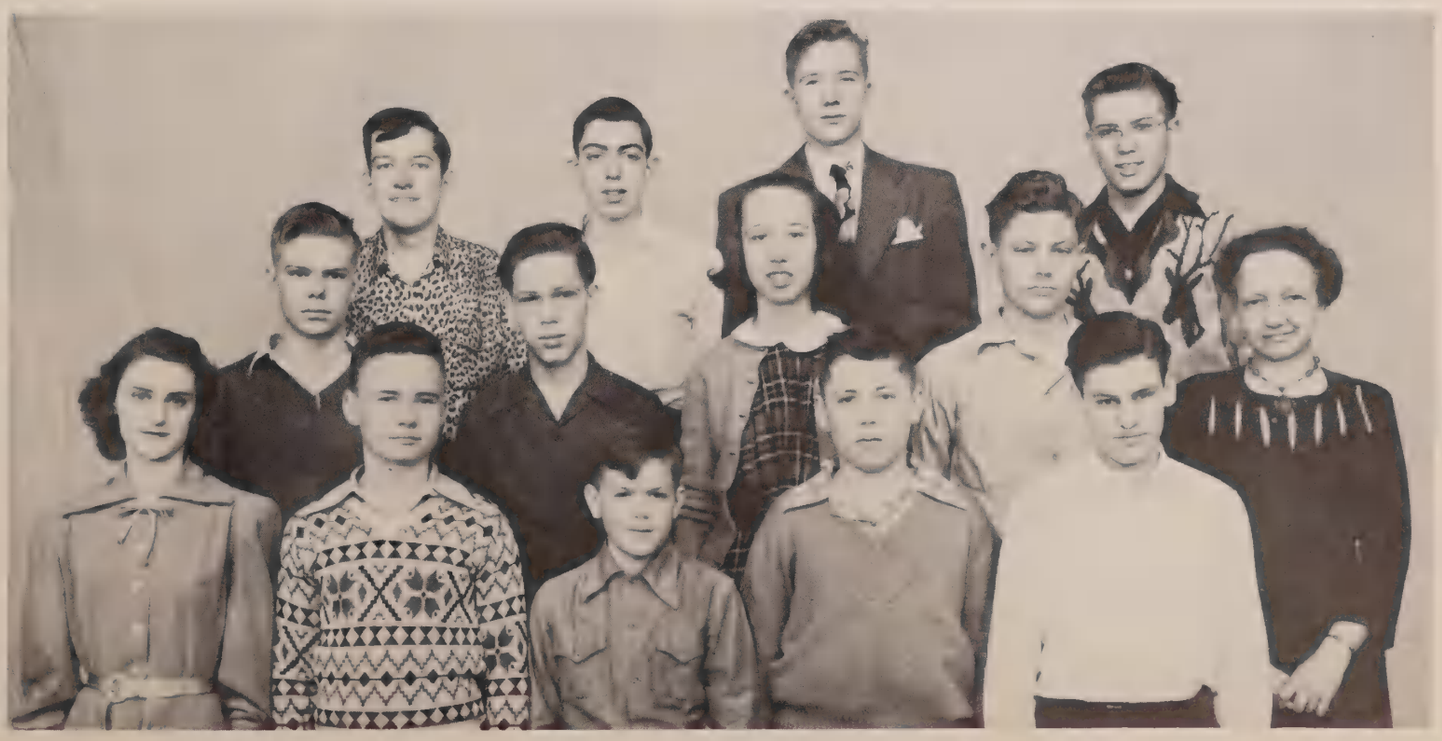

ROW 1 - Moffitt, G., Hope, M., McDowell, V., Musson, M., Ohlsen, B., Sweney, J., Dittmer, J., Jewell, D., Mayne, M.
ROW 2 - Buchbinder, M., Fischer, A., Perkinson, J., Silberstein, J., Hartwell, S., Borin, M., Rosenberg, Jl, Lancaster, S., Miss Deppe
ROW 3 - Szidon, D., Carter, L., Alexander, M., Jacobson, D., Hinkle, B., Seiler, C., Damon, N., Marks, J., Gottwald, D.
ROW 4 - Spears, M., Burke, R., Allenbach, J., Johnson, W., Cook, N., Margetis, P., Pullen, P., Stevens, D., Plumer, B.
ROW 5 - Mann, C., Carlson, T., Wilson, H., Baird, A., Becker, J., Ekstrand, K., Youngman, J., Young, J., Keene, W.

Junior Red Cross

The Jr. Red Cross, with a member from
Each home room, helps with projects good,
Donating time to hospitals and for
The needy overseas, collecting clothes and food.

Hilda displays a Red Cross poster.

Miss Deppe and members enjoy a book from Heidelberg.

ROW 1 - Brown, R., Cheneler, D., McCool, N., Hunt, S., Lord, P., Dawson, G., Merritt, M., Mackemer, S., Wombacker, L., Kissinger, M.M.
ROW 2 - Levine, M.E., Snyder, C., Beghtol, B., Williamson, J., DeLavallade, M., McDuff, J., Potter, S., Wilson, M., Harsch, S., Miss Buswell
ROW 3 - Gillespie, S., Lucy, M., Peard, M., Young, B., Blackwell, L., Andres, L., Fredman, R., Michael, G., Finch, G.
ROW 4 - Haas, E., Mayne, M.A. Neumiller, M., Allenbach, J., McFadden, P., Langford, B., Swedell, A., Sandy, M., Gilchrist, J., Shroyer, J.
ROW 5 - Beckel, B., Stein, D., Seiler, C., Caldwell, A., Wilson, H., Kinzie, C., Talbott, J., Frankel, B., Deal, R.

French Club

Do you like French? Then here's the club for you!
But, even if you don't we think you'll find
Our programs interesting and so much fun.
So, come and visit us and we won't mind!

German Club

For all the earnest students in this group
The German language holds an interest true.
Forever in their active minds impressed
Are customs, lives, and words that all are new.

ROW 1 - Tomblin, G., Wilson, N., Gummerson, B., Stoecker, M., Schneider, C., Reichart, E., Michels, C., Mueller, P., Schwab, J., Reyburn, K., Houghton, K.
ROW 2 - Miss Ziegler, Hinnen, A., Elam, L., Thurman, J., VanDeVenter, J., Ohlsen, B., Andres, A., Gruebmeyer, J., Stuber, S.
ROW 3 - Domnitz, D., Jacobs, J., Tindall, G., G., Kieser, D., Hoklas, B., Weinberg, C., Henrich, B., Gottwald, D., Lizer, I.
ROW 4 - Stephens, G., DeWeerth, A., Landon, G., Waechter, P., Plumer, B., Smith, K., Wells, B., Szidon, D., Vierling, J., Lindemann, B.
ROW 5 - Corwin, R., Greene, K., Becker, J. Tausig, H. Birkett, W., Comegys, B., Meyer, R., Schneider, S., Endres, M.

ROW 1 - Silberstein, J., Jacobson, E., Kerswell, V., Bond, J., Barabe, J., Wellington, M., Miss Wilde
ROW 2 - Cooling, B., Hull, B., Holderman, J., Carter, J., Hoffman, M. J., Palmatier, B., Lewis, D.
ROW 3 - Williams, J., Hokin, J., Gregg, M., Gorman, M., Henebry, B., Havera, J.
ROW 4 - Carter, L., Grant, L., Shepherd, C., Lange, B., Gardner, D., Ross, D., Giddan, N.

A club for students of the ancient days--
The customs and the language dead-is found
In this, the Latin Club, continuing
With interesting reports for all around.

Latin Club

ROW 1 - Kahn, S., Wallace, G., Krumpe, E., La Rowe, M., Babcock, C., Tate, P.
ROW 2 - Wilson, J., Haas, E., Ackerman, L., Hartwell, S., Stoecker, S., McCuskey, M.
ROW 3 - McKinney, J., Seiler, C., Kinzie, C., Smith, J., Scott, C., Froning, A., Martin, E.
ROW 4 - Beck, L., Biggs, T., Clark, S., Nugent, L., Clark, T., Juerjens, F., Selburg, G.

ROW 1 - Larence, D., Kitchell, J., Keegan, P., Stotler, N., Hauk, D., Fleming, T.
ROW 2 - McCann, G., Walters, K., Little, J., Locher, J., Amholt, M., Gaskins, A., Hawthorn, R.
ROW 3 - Anderson, B., Cohen, G., Corne, S., Mayne, E., Neumiller, M. Hoepfner, P., Brian, D.
ROW 4 - Wolfe, R., Rees, D., Martin, T., O'Day, B., Ekstrand, K., Fouts, K., Weiner, E.

Latin Club

ROW 1 - Kelley, A., Laughlin, S., Hitchcock, D., McClugage, M., Meier, L., Schwyhart, J.
ROW 2 - Schawgo, P., Lauderdale, P., Pittenger, A., Saunders, G., Dees, S., Moffitt, G.
ROW 3 - Jackson, B., Heuermann, J., Blender, M., Franklin, M., Marks, H., Kellstedt, B., Gillespie, J.
ROW 4 - Krumpe, C., Hartsock, R., Herold, F., Williamson, T., Pratt, B., Schnittker, J., Webb, W.

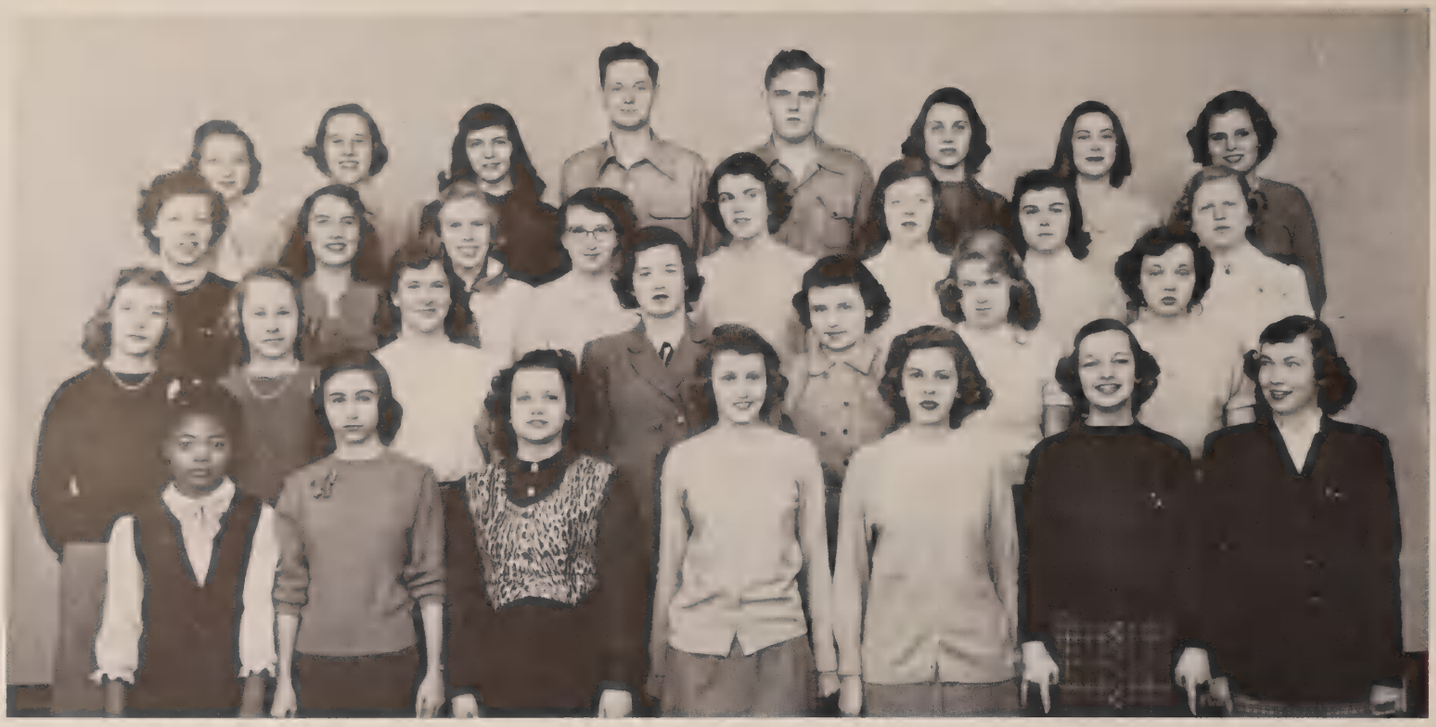

ROW 1 - Lowery, S., Weinstein, R., Stoll, J., Safford, C., Szold, M., Alexander, M., Tinthoff, M.
ROW 2 - Burrell, P., Heller, D., Bloom, N., Armin, B., Schaenzer, N., Keams, C., Hazelrigg, B.
ROW 3 - Kranz, N., Zinser, J., Glass, D., Carrigan, M., Carney, D., Davis, R., Hagen, S., Schmidt, J.
ROW 4 - Kramer, K., Schneblin, G., Baker, J., Tyrrell, C., Davis, D., Gilbert, K., Derges, T., Miller, M.

Spanish Club

Some zealous Spanish students formed this club.
It was about eight years ago, we guess.
And now the monthly meetings interest all
Who like the Spanish customs, song, and dress.

ROW 1 - Kitchell, D., Higgenbotham, P., Beyer, J., Torris, J., Keefer, J., Fish, M., Potter, S., Kelly, P.
ROW 2 - Adams, B., Johnson, M., Hall, J., Dreher, D., Hodge, J., Fallerius, C., Augenfeld, J., Pattison, J.
ROW 3 - Musson, M., Arnholt, M., Hawkins, M., Kelley, C., Meidinger, M., Denton, J., Spitz, M., Withee, J.
ROW 4 - Tribler, B., Burnham, B., Birdzell, T., Snyder, D., Keene, W., Harris, J., Tinthoff, J., Duke, D.,

ROW 1 - Powley, P., Watkins, S., Wittenfeld, W., Flagg, J., Marr, B., Hunt, S., Hokin, J., Smith, M.E.
ROW 2 - Marcus, D., Lockwood, B., Williams, J., Brunswick, C., Johnson, R., Silberstein, J., Brown, G., Silverstein, J.
ROW 3 - Clopper, R., Greene, J., McCarty, B., Williams, R., Yeomans, S., Oechsle, F., Jones, B., Case, J.
ROW 4 - Young, B., Gustafson, J., Kammerer, C., Kent, G., Keller, J., Salzenstein, C., Reuling, P., Minor, G.
ROW 5 - Selkirk, G., Wilmarth, E., Hurd, R., Baird, A., Johnson, C., Jones, P., Luthy, F.

Spanish Club

These students help to keep our library
Orderly and efficient for our use.
We always see them busy at work;
They fix the books whose pages become loose.

Library Club

ROW 1 - Keegan, P., McElroy, S., Beatty, K., Miss Fisher, Miss Ray, Perkinson, J., Klepfer, C.
ROW 2 - Russeff, P., Gummerson, B., Meyer, L., Pierce, M., Looft, J., McCluggage, M., Shawgo, P., Hope, M.

ROW 1 - Johnson, M., Kitchell, D., Wilson, M., Hull, B., Gilbert, S., Backvold, S., Lutticken, B., Arnholt, M.
ROW 2 - Marcus, D., Gummerson, B., Bell, A., Blew, K., Weast, E., Rodems, N., Miller, J., Heller, D., Burrell, P.
ROW 3 - Finch, G., Taylor, L., Kieser, D., Neumiller, M., Gilbert, K., Baker, J., Anderson, P., Elson, S., Miller, M.
ROW 4 - Murphy, D., Werner, N., Smith, M. E. Wagner, M., Derges, T., Gorman, M., Saurs, R., Jacobus, J.
ROW 5 - Luthy, F., Hurd, R., Kottemann, G., Neumiller, D., Erkert, R., Brown, M., Lankton, G.

The mask of laughter and the one so sad
Are shown in this, the famed Jusendra Corps
Whose members loyally support the art
Of drama, giving good plays by the score.

Jusendra

ROW 1 - Saad, E., Owens, M., Michael, G., Beckel, B., Gillespie, S., Lucy, M., Davis, H., Blender, M., Meidinger, M.
ROW 2 - Peard, M., Hall, J., Reiman, V., Musson, M., Mehlenbeck, S., Jacobson, D., Armin, B., Dreger, D., McDuff, J.
ROW 3 - Ritson, V., Hale, M., Pullen, P., Herold, J., Martin, E., Ecklund, F., Barnewalt, M., Jacob, S., Rittmiller, M.
ROW 4 - Gaylord, J., Torgerson, P., Denton, J., Rosenferd, J., Kranz, N., Barkey, B., Seiler, C., Harker, R., Caldwell, A.
ROW 5 - Koetter, R., Balzer, V., Mansfield, D., Baird, A., Zeigler, C., Aronovsky, N., Parker, D., Snyder, D., Wolschlag, J.

ROW 1 - McCool, N., Haverton, H., Noppenberger, N., Clement, B., Kraus, B., Henrich, B., Strickle, S. Isaacs, B., Saltz, E.
ROW 2 - Mason, B., Ramey, V., Schwab, J., Gruebmeyer, J., Schaenzer, N., Neff, N., Borin, M., Dittmer, J.
ROW 3 - McIntosh, J., Luchsinger, M., Melzer, M., Daman, N., Ziegler, D., Schneblin, D., Stoll, J., Castle, J.
ROW 4 - Jones, P., Sours, L., Cornell, B., Stein, D., Groeper, L., Davis, M. Swedell, E., Schwartz, E.
ROW 5 - Reichert, W., Webb, W., Carlson, T., Comegys, B., Frankel, B., Jacobs, J., Waller, B., Nangle, B.

Jusendra

ROW 1 - Fish, M., Van De Veer, J., Stoecker, M., Potter, S., Watkins, N., Smith, B., Andres, A., Eaves, C.
ROW 2 - Meinen, M., Szold, M., Alexander, M., Tinthoff, M., Andres, L., Cusick, S., DeMoure, S., Brauer, J.
ROW 3 - Hageman, M., Mueller, P., Shemas, B., Fredman, R., Safford, C., Haislup, M., Mead, J., Haney, J.
ROW 4 - Thomas, M., Mayne, M., Smith, S., Heintzman, C., Smith, K., Wilson, H., Talbott, J., Zinser, J.
ROW 5 - Faye, H., Lindemann, B., Drummond, R., Davis, D., Hoag, B., Charleston, J., Reed, B., Oakford, A., McMurray, L.

ROW 1 - Hope, M., Pittenger, A., Hoffman, M.J., Palmatier, B., Tate, P., Arnholt, M.
ROW 2 - Mr. Burns, Torris, J., Keefer, J., Higginbotham, P., Williamson, J., Lawrence, D.
ROW 3 - Merrit, M., Hartwell, S., Harsch, S., Holderman, J., Hagen, S.,
ROW 4 - Withee, J., Kramer, B., Schneblin, G., Smith, J., Heintzman, R., Elam L.

This club for underclassmen stages plays
And every month put on a performance.
They act, direct, and have a lot of fun,
And all the while gain poise and assurance.

Cue Club

ROW 1 - Domnitz, M., Weiser, J., Johnson, M. J., DeGaris, S., Craggs, M., Kelpfer, C., Oechsle, F., Landwirth, L., Little, J.
ROW 2 - Daily, G., Stevor, S., Wihenfeld, W., Meier, L., Decker, N., McClugage, M., Silverstein, J., Johnson, R.,
ROW 3 - Nash, J., Rosenburg, J., Marr, B., McCarty, B., Gaskins, A., Corne, S., Alspector, D., Mayne, E., Lancaster, S.
ROW 4 - Neumiller, M., Hoepfner, P., Margetis, P., Van Deventer, J., Biggs, T., McCann G., Klaus, C., Weiner, E., Mrs. Sporich

ROW 1 - Keith, M., Looft, J., Swedell, A., Carney, D., Young, B., Schwyhart, J.
ROW 2 - Materelli, V., Powley, P., Franklin, M., Stuber, S., Carter, L., Henebry, B.
ROW 3 - Smiley, K., Shawgo, P., Lauderdale, P., Cook, N., Kammerer, C.
ROW 4 - Keller, J., Schnedier, S., Willems, G., Ekstrand, K., Scott, C.

Cue Club

ROW 1 - Shadid, J., Carrigan, M., Glass, D., Mackemer, S., Perkinson J., Borders, C., Sweney, J., Howard, J.,
ROW 2 - Dees, S., McCormick, E., Keenedy, J., Weinberg, C., Braswell, G., Griffin, J., Greene, J.,
ROW 3 - Yeomans, F., Saxton, J., Kelley, A., Fallerius, C., Laughlin, S., Ackermán, L., Lord, P.
ROW 4 - Wellington, M., Cooling, B., Dawson, G., Locher, J., Langford, B. Silberstein, J., Miss Matson, Hokin, J.,
ROW 5 - Froning, A., Kent, G., Fouts, K., Selkirk, G., Wilmarth, E., Beck, L. Gregg, Hinnen, A.

"Just pop this into your mouth"

"You silly boys"

A goodly comedy was produced this year
This play afforded laughs and fun for all.
Barb Beckel was its charming heroine
Hans Tausig, mystery crooner, slim and tall,
Bruce Frankel played the father, gruff and loud,
His dominating wife was Barb Cornell,
Their daughters, Barbara Collins and Barb Smith
Caused troubles which I cannot now retell.
And aided by the bobby soxer band,
Two lovelorn boys, and agent, a reporter,
This cast put on a play we all enjoyed -
I wish this write-up were a little shorter!

"They're after me!"

"Sing For Your Supper"

Just one big happy family

"Stephie darling"

"I'll throw them out"

"I know my girls are growing up."

"'The Witch's Curse' is a nice piece of work."

A mammoth presentation with two casts
Miss Spickard wisely chose for this year's play.
An aspiring authoress, the eager Jo
Is rescued from her scrapes by Meg each day;
And Amy's use of words is such a scream,
While Beth is sweet and good and kind to all.

Then handsome Laurie enters on the scene,
And "Witch's Curse" the audience enthralls.
When Mr. March is sick, then, Marmee goes
To him, entrusting Hannah with the girls;
Aunt March excitement lends in fits she throws,
But all ends well; the final curtain unfurls.

"Little Women"

"Oh, Jo, how could you!"

"I've decided to take you abroad next summer."

"Heavens above! Is she dead?"

"Now, I have five - little women."

ROW 1 - Chenler, D., Kelley, A., Sitton, M., Merritt, M., Kieser, D., Glass, D., Fallerius, C., Weinstein, R.
ROW 2 - Hinnen, A., Reichevt, E., Laughlin, S., Yeomans, F., Scott, C., VanDeVanter, J., Keegan, P.
ROW 3 - Bodine, B., Moeller, J., Carter, L., Carlson, T., Landon, G., Gotwald, D., Miss Kinhofer, Salzenstein, C.
ROW 4 - Ekstrand, K., Webb, W., Grant, L., Strathman, J., Howard, T., Greene, K., Luthy, F.

Science Club

Biology, physics, and chemistry
Are subjects interesting the year around
While monthly meetings of the Science Club
Provide discussions on a common ground.

Y-Teens

These girls have service as their worthwhile goal;
They show this by the things they do each year.
Their parties always are a big success;
In everything they do they are sincere.

ROW 1 - Kahn, V., Daily, E., Kelly, P., Schneider, C., Hill, N.
ROW 2 - Preston, C., Waller, J., Kelly, C., Michels, C., Steimle, P.
ROW 3 - Mrs. Buridck, Hillyer, S., Smith, M., Miller, R., Miss Albright.

ROW 1 - Young, J., Reed, B., Stevens, R., Neumiller, D., Robert, J., Youngman, D., Kessling, H.
ROW 2 - Ackerman, A., Parrish, D., Alexander, J., Oakford, A., Critchlow, C., Schoenheider, D.
ROW 3 - Jones, D., Potts, N., Gaylord, J., Hindert, J., Thompson, T., Ohlsen, B.
ROW 4 - Herberger, K. Morotti, D., Millgan, D., Molchan, D., Axmann, G.
ROW 5 - Grover, B., Ayres, D., Devoss, D., Koetter, Stevenson, L., Mr. Koepping.

Hi-Y

Besides their interest in all sports and such,
The members of this club take active part
In city government, one day each year,
In case some day they need to know the art.

Projection Crew

The aid the studies of the many groups
Who gather in the Little Theater
The members of projection crew give time
For showing motion pictures to order.

ROW 1 - Moeller, J., Powers, J., Adams, B., Saurs, R., Reichert, W., Ackerman, A., Kaufman, M.
ROW 2 - Davis, D., Wilkins, J., Lewis, D., Lizer, I., Oakford, A., Mr. Pacy.
ROW 3 - Axmann, G., Gaylord, J., Nangle, B., Grant, L., Howard, T. Strathman, J.
ROW 4 - Morotti, D., Brown, M., Erkert, R., Lange, B., Koch, V., Grover, B., Molchan, R.

Front Row: Wolschlag, J., McMurray, L., Steenrod, D., Mr. Pacey, Kuntz, R., Speers, S.

Back Row: Lepley, A., Drummond, R., Cooper, J.,

Stage Crew

Although these students work behind the scenes,
They are important cogs in play production.
They work with willingness when they are asked
With lights, assemblies, and with set construction.

The Senior Staff of CREST is hard at work.

The new mannikin intrigues the science students.

SEPTEMBER

M	T	W	Th	F	S
Jacobson, D. Archery Mgr.					
			16 First Cabinet Meeting	17 Football Schedule Pencils Sold	
	Wilson, H. Archery Mgr.		23 G.A.A. Reception		
	28 Archery Begins				

NOVEMBER

M	T	W	Th	F	S
			4 Business Meeting H. Kessling Football		
	9 Volleyball Season Starts				Jacobson, E. Volleyball Mgr.
	16 Christmas Cards Sold				
			Hoffman, M. J. Volleyball Mgr.		

OCTOBER

M	T	W	Th	F	S
			7 Business Meeting		
	Jacobson, E. Reporter		14 Fieldball Begins		16 State P.E. Association Meeting
	Hill, S. Reporter		Gregory, A. Fieldball Mgr.		
		27 Hallowe'en Party			

Heintzman, C.
President

Stoecker, M.
Secretary

Gillespie, S.
V. President

Blew, K.
Treasurer

It's a bull's eye.

Krumpe's Krumpettes are the champions in Volleyball.

DECEMBER

M	T	W	Th	F	S
			2 Business Meeting		
6 Basketball Pencils Sold					
	14 Christmas Party				
	21 Krumpe's Krumpettes Win V.B. Tourney				

Sever, L. "B" Activities

Wellington, M. "B" Activities

FEBRUARY

M	T	W	Th	F	S
		B.C.	3 Business Meeting		
		B.C.			
13 Gummerson, B. Bowling Mgr.	14	B.C.	16 Secret Pal Week	17	
20 Tea		B.C.	24 Basketball Champs Declared		

Chinnis, D. Bowling Mgr.

Smith, B.A. Social Chairman

JANUARY

M	T	W	Th	F	S
	4 Basketball Season Opens		6 Business Meeting		
		26 Bowling Club Formed			

Levine, M. Basketball Mgr.

Smith, B.A. Basketball Mgr.

Here comes a "strike."

SENIOR FOUR

Blew, K.

Gillespie, S.

Heintzman, C.

Hill, S.

Jacobson, D.

Everyone enjoys herself at the G.A.A. Christmas.

Steep's Stups win the Basketball championship.

MARCH

M	T	W	Th	F	S
	1 Badminton Table Tennis Aerial Darts	B.C.	3 Business Meeting		
		B.C.			
		16 Bowling Club Progress Dinner			
		23 State Basket Shooting Contest			

Collins, B
Social Chairman

Michael, G.
Rec. Activities

Lucy, M.
Rec. Activities

APRIL

M	T	W	Th	F	S
4 Baseball Pencils Sold	5 State Swimming Meet	6 Swim Club Organized	7 Business Meeting		
		S.C.			
		S.C.			
		S.C.			

Stidham, P.
Swimming, Mgr.

Mason, G.
Swimming Mgr.

The girls serve at the Mothers' Tea.

MAY

M	T	W	Th	F	S
	3 Softball Season Opens	S.C.	5 Business Meeting Archery		
		S.C.			
		S.C.			
		S.C.	26 Picnic	27 Awards	
		S.C.			

Levine, C.
Softball Mgr.

Haas, E.
Softball Mgr.

YEAR AWARDS

Levine, C.

Lucy, M.

Michael, G.

Smith, B. A.

Wilson, H.

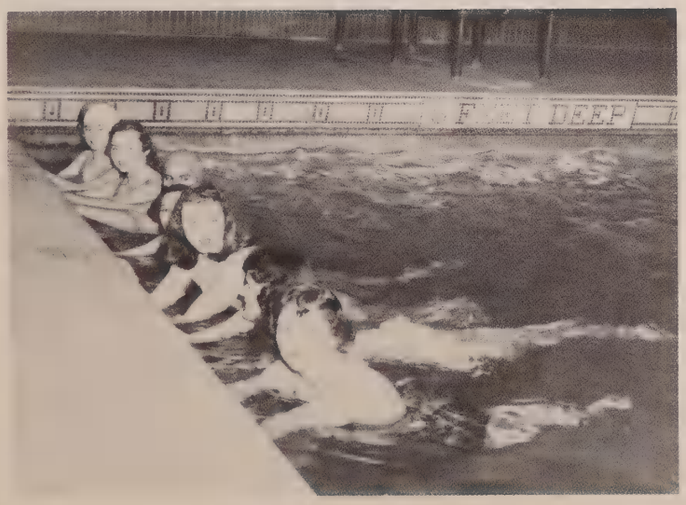

Our mermaids splash away.

Gail Michael
Table Tennis Champ (1948)

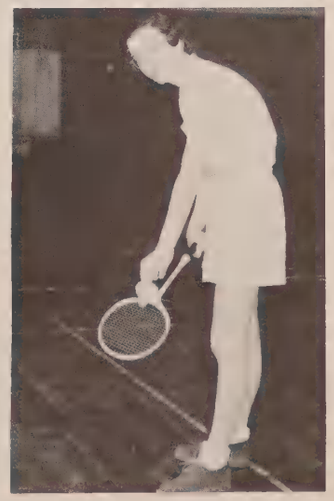

Jane Miller
Badminton Champ (1948)

ROW 1 - Webb, J., Daily, G., Domnitz, M., Stever, S., Dees, S., Saxton, J., Frank, C., Friederich, J.
ROW 2 - Houghton, K., Behm, J., McGhee, N., Kennedy, D., Shadid, J., Stoecker, M., Schwab, J., Shield, B., Vaughan, D.
ROW 3 - Preston, C., Lancaster, S., Mayne, E., Klepfer, C., Craggs, M., Locher, J., Come, S., Nash, J., Hoepfner, P.
ROW 4 - Ackerman, L., Marlatt, D., Sever, L., Carrigan, M., Semelroth, M., Weinberg, C., Merritt, M., Glass, D.
ROW 5 - Dechsle, F., Weiner, E., Fouts, K., Frye, D., Hamilton, L., Hitchcock, P., Waechter, P.

G. A. A.

ROW 1 - Cook, D., Schneider, C., Potter, A., Sweney, J., Borders, C., Perkinson, J., Looft, J., Hunt, S.
ROW 2 - Biegon, M., Weinstein, R., Krumpe, E., Hartwell, S., Hope, M., Levine, C., Reichert, C., Cheneler, D.
ROW 3 - Stotler, N., Hoklas, B., York, G., Matarelli, V., Hayes, J., Harsch, S., Kidd, R., Alexander, C.
ROW 4 - Feser, D., Lauderdale, P. Shawgo, P., Cook, N., Stuber, S., Griffin, J., Braswell, G., Stoll, J.
ROW 5 - Swedell, A., Carhey, D. Miller, R., Schneider, S., Stuermer, F., Smith, J., Franklin, M.

ROW 1 - Jacobson, D., Meier, L., Depker, N., Haas, P., Hoffman, M., Palmatier, B., Tate, P., Little, J.
ROW 2 - Jacobson, E., Hegginbotham, P., Beghtol, B., LaRowe, J., Grote, G., Bevens, C., Malone, J., Ellis, L.
ROW 3 - Allenbach, J., Margetis, P., Withee, J., Beaty, K., Heinzman, H., Endres, M., Derges, T.
ROW 4 - MaFaddon, P., Scott, C., Keller, J., Harker, R., Youngman, J., Denny, E.

G. A. A.

ROW 1 - Watkins, N., Smith, B., Blew, K., Smith, B. A., Ayres, S., Horn, B., West, E., Chinnis, D.
ROW 2 - Bond, J., Dawson, G., Silberstein, J., Brunswick, C., Meinen, M., Gregory, A., Creutzburg D., Huermann, C.
ROW 3 - Schaenzer, N., Gummerson, B., Clement, B., Andres, L., Wellington, M., Cooling, B., Gregg, M., Callaway, P., Panos, P.
ROW 4 - Kieser, D., Levine, M., Rosenfeld, J., Gillespie, S., Lucy, M., Daman, N., Hokin, J., Perrine, B.
ROW 5 - Micheal, C., Beckel, B., Wilson, H., Heintzman, C., Hill, S., Ziegler, D., Hinnen, A.,

Sophomores and seniors line up for T.B. shots.

Mr. Hunter congratulates winners of the Izaac Walton essay contest.

All set, Gordie?

They don't get past Harlan!

Stamp Club members seem enthusiastic.

Senior beauties advertise Senior Hop.

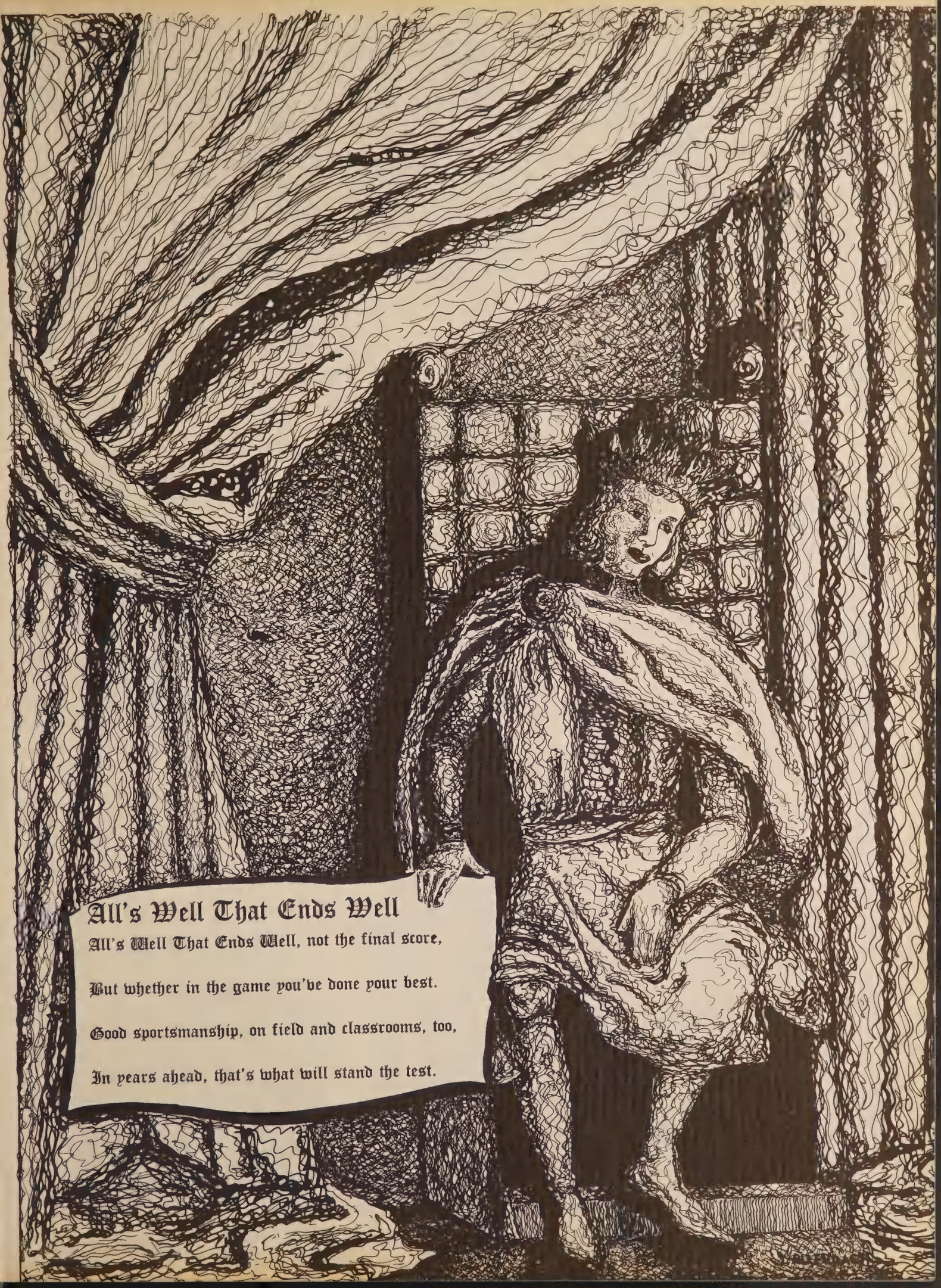

All's Well That Ends Well

All's Well That Ends Well, not the final score,

But whether in the game you've done your best.

Good sportsmanship, on field and classrooms, too,

In years ahead, that's what will stand the test.

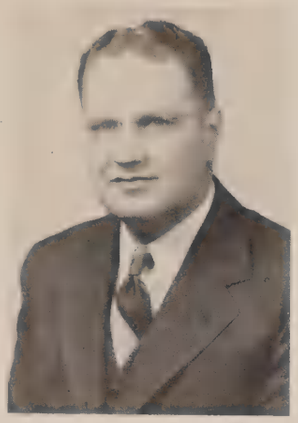

Mr. Yuhause
Swimming Coach

Bernard F. Swedell
Athletic Manager

Mr. Pacey
Tennis Coach

Coaches

Mr. Bockwitz
Golf Coach

The success of an athletic team depends upon the squad working as a team, and the beneficial guidance rendered by the coaches. Their teaching added to their years of experience, have made Central athletic teams of highest caliber in the field of competition.

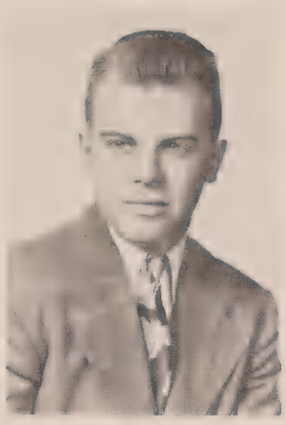

Mr. Wolpert
Intramural Sports
Coach

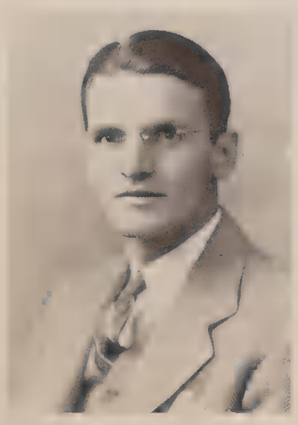

Mr. Barrett
Fr.-Soph. Football Coach
Head Basketball Coach

Mr. Noppenberger
Head Football Coach
Head Baseball Coach

Mr. Myers
Assistant Football Coach
Fr.-Soph. Basketball Coach
Head Track Coach

Cheer Leaders

Majorettes

The Majorettes and Cheerleaders follow the teams all season long. To them belongs credit for helping cheer us along to victory and for their fine entertainment.

ROW 1 - Chinnis, D., Emory, S., Calloway, P.
ROW 2 - Beyer, J., Keefer, J.
ROW 3 - Diven, J.

Smith, R., Turner, B., Greene, C.

Ticket Managers

Much behind-the-scenes work is necessary before every game. To the ticket committee goes much credit for long hours faithfully spent.

ROW 1 - Pat Schaunburg, Mr. Deal, Bob Hawkins, Ila Dayhuff
ROW 2 - Pat Pullen, Joanne Herold, Tom Birdsell, Althea Montooth, Donna Cook
ROW 3 - Marilyn Hale, Mary Carrigan, Priscilla Lord, Betty Lou Lockwood, Joan Diven

Sports Managers

Much of the credit for the high caliber of the athletic teams at Peoria High School goes deservedly to the Sports Managers Their relentless hours of work have helped produce successful teams throughout the season.

ROW 1 - Meyer, R., Pettit, R., Parrish, D.
ROW 2 - Mettit, D., Couden, J.

Row 1: Fox, J.; Critchlow, C.: Cruse, D.; Petitt, D.; Juerjens, E.; Haley, E.; Critchlow, B.
Row 2: McWilliams, D.; Kessling, H.; Cohen, H.: Trager, T.; Whitehurst, B.; Kehl, B.; Smith, T.; Milligan, D.; Crone, J.
Row 3: Gillespie, C., mgr.; Mr. Myers; Grover, B.; Stevens, R.; Miller, B.; Williams, J.; Orkert, R.; Parker, D.; Mr. Noppenberger; Parrish, D., mgr.
Row 4: Sutton, G.; Bibo, J.; Kamin, K.; Kronquist, J.; Johnson, J.; Dyslin, K.; Zicaro, J.; Young J.; Cornish, H.; Metzger, J.

Football

Central's Lions had one of their poorest seasons in many years. They dropped eight games, winning only one and tying one. Although the win column doesn't balance the loss, the team spirit was as high as it could have been. This year's schedule was the toughest ever played by a Peoria High Eleven.

Playing the flanking positions for the Lions this year were "Abe" Miller at left end, with Tom Trager and Don McWilliams sharing the right end spot. Throughout the season these boys made a showing of which they may be proud. Holding down the tackle positions were John Williams, Roger Stevens, and Corky Robertson. Rough and rugged are the best words to describe this trio which mastered the tackles. Spilling the foe as they scampered by the guard positions were Tony Smith, Jay Metzger, and Karl Dyslin. At all times they were in, clawing through the opposition. Bulwark at the center position was junior Kenny Kammin. All the players listed above are seniors, except Kammin. This will leave a large gap to be filled in next year.

CENTRAL'S SEASON

Central	0	Burlington	24
Central	0	Belleville	0
Central	0	Woodruff	18
Central	13	Spalding	18
Central	13	Streator	27
Central	0	Springfield	7
Central	7	Pekin	26
Central	18	East Peoria	6
Central	26	Mattoon	26
Central	0	Manual	25

Fox forges ahead.

Corky Robertson
Tackle

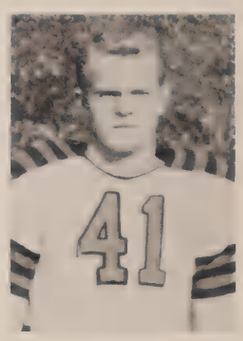

Bob Kehl
Fullback

Guiding the team at quarterback this season was senior Herb Cohen. Junior Johnson filled in for Cohen when he wasn't playing. The positions were skillfully taken care of by four boys: Jim Fox and Dick Cruse supported the righthalf; while Jerry Bibo, another junior, and Charles Critchlow held up the lefthalf spot. Smashing through the opponents at fullback were Bob Kehl and Corky Robertson. Corky also filled in at fullback when he wasn't playing tackle.

All during the season Corky has played an exceptionally fine game, and in so doing, he was chosen to be on the All-State squad--a real honor. Not only did Corky play tackle, but he also stood out at fullback when he was playing that position.

The first grid tussle was played against a tough Burlington outfit. The team started out the season with a 24-0 loss. Trying to gain their first victory, the Lions fell short and tied Belleville 0-0. In the first intra-city clash the Lions tossed their second game 18-0 to a well-seasoned Woodruff outfit. Up against the old Spalding jinx, Central dropped the game 18-13 in the last few minutes of play. Traveling up to Streator for our

Tony Smith
Guard

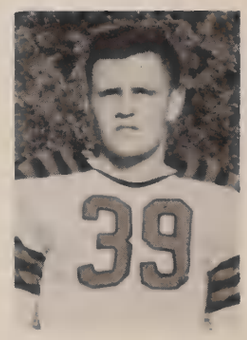

John Williams
Tackle

Tom Trager
End

Jim Fox
Halfback

Jack Crone
Center

Karl Dyslin
Guard

Roger Erkert
End

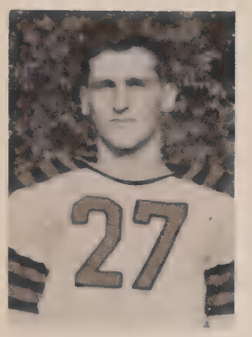

Bill Miller
End

fifth game, the Maroons' dropped out in the second half and lost again 27-13. The Homecoming game this year was with Springfield, and the Lions wanted to snatch their first victory, but dropped a thriller, 7-0. The sixth game of the season was played against Pekin, Big-12 conference champions this year. After holding them 6-6 the first half, Pekin went ahead in the second to win 26-7. Our eighth game watched Central against East Peoria. Over at Stamper Stadium, the Lions clawed their way to their first victory 18-6. Next on the schedule came Matoon and All-State halfback Bill Tate. Predicted to lose by several touchdowns, the Lions came out with a 26-26 tie. This game was about the best played at the stadium all season long.

The final grid tussle of the year was against our traditional Turkey Day rival, Manual. Having one of their better seasons, and with Jim Philbee reaching his peak during the game, the rams smothered us 25- 0

With most of the starting line-up and many reserves graduating, the number of boys returning for next year will be small. We know the job will be tough, but we'll be looking for a top-notch team next year!

Don McWilliams
End

Roger Stevens
Tackle

Herb Cohen
Quarterback

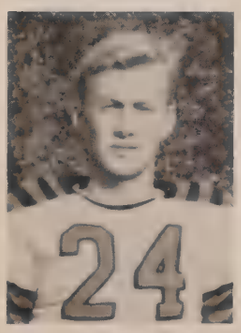

Junior Johnson
Quarterback

Gerry Bibo
Halfback

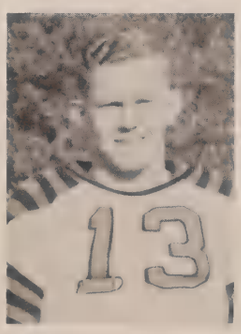

Jay Metzger
Guard

Kenny Kamin
Center

Charles Critchlow
Halfback

Dick Cruse
Halfback

Fritz Juerjens
Fullback

Joe Zicaro
Tackle

Jack Young
Quarterback

Don Miller
Guard

Bill Critchlow
Halfback

Bob Grover
End

Jim Kronquist
Tackle

Earl Haley
Halfback

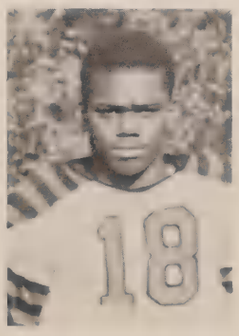

Herman Cornish
Fullback

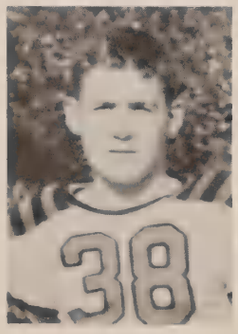

Bill Whitehurst
Guard

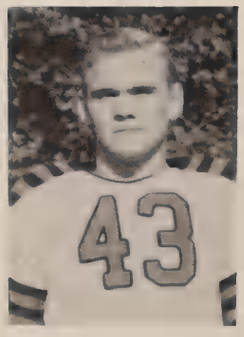

Harold Kessling
Guard

Dave Parker
Center

Gene Sutton
Guard

Row 1: Heintzman, R.; Wilson, J.; Johnson, B.; Brian, D.; Taylor, H.; Fulton, J.; Williams, J.; Daniels, A.; Nelson, J.; Deal, R.
Row 2: Selburg, G.; Fields, W.; Fitch, C.; Seller, H.; Williams, R.; Miller, D.; Myers, J.; Ullman, D.; Martin, R.; Anderson, W.
Row 3: Baumgartner, J., mgr.; Duke, D.; Mann, C.; Tindall, G.; Smith, E.; Goetz, W.; Barton, D.; Luecht, J.; Borden, E.; Mr. Barrett; McIntire, B., mgr.
Row 4: Herold , F.; Williamson, T.; Biggs, T.; Fidler, G.; Kirchner, J.; Seitzberg, D.; Douglas, P.; Court, B.; Shepherd, C.; Rice, P.

Fresh.-Soph. Football

Fresh.-Soph. Basketball

ROW 1 - Seitzberg, D., Deal, R., Zickraff, B., Jones, B., Williams, J., Norton, H., Sellers, H., Ullman, D., Graves J.
ROW 2 - Baugani, J., Kellstedt, B., Nelson, J., Applegate, B., Selkirk, G., Schenck, R., Myers, J., Ziegler, B., Luecht, J., Mayor, D.
ROW 3 - Meyers, J., Nauth, D., Green, K., Barton, D., Court, B., Grover, R., Douglas, P., Patterson, R., Rice, P.

ROW 1: Gaylord, J., Ackerman, A., Cohen, H., Crone, J., Weeks, B., Robertson, C. Trager, T., DuBois, D., Critchlow, C., Fox, J.
ROW 2: Smith, T., Molchan, R., Milligan, D., Grover, B., Hoag, B., Walters, S., Young, J., Stevenson, L., Strehlow, B., Parrish, D., Hindert, J.
ROW 3: Eyster, C., McWilliams, D., Erkert, R., Dyslin, K., Oakford, A., Parker, D., Stevens, R., Shively, D., Williams, J.
ROW 4: Neff, L., Kehl, B., Kronquist, J., Seitzburg, D., Kamin, K., Bibo, J., Pettit, D., Pettit, Dave., Saurs, R., Fleming, T.

Letterman's Club

This year a new group called The Peoria High Letterman's Club, was instituted in school. Its purpose is to promote school spirit, to make visiting teams feel at home, and to try to get better athletics to come to Central. We earnestly hope that this club will turn out to be one of the best around P. H. S.

Judy wins again

Wilkins perfects the jacknife.

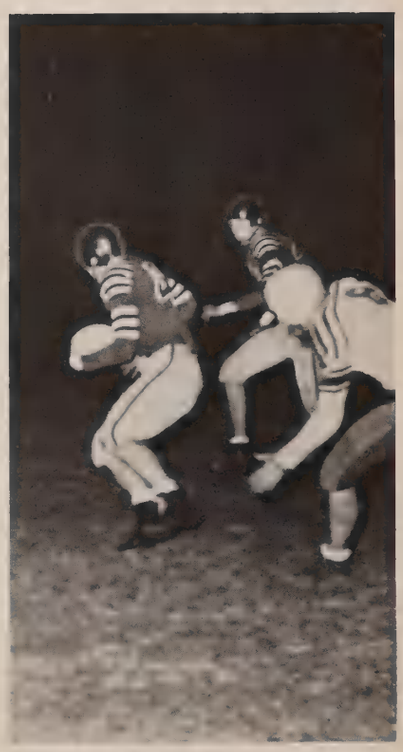

Central gains ten yards.

ROW 1: Morotti, D., Johnson, J., Kehl, B., Gardner, D., Walter, S., Robertson, C., Weeks, B.
ROW 2: Bibo, J., Juerjens, F., Herberger, K., Bryant, L., Kelley, K., Allexander, J.
ROW 3: Baton, D., Shively, D., Colton, R., Johnson, C., Neff, L., Mr. Barrett.

Basketball

BASKETBALL RECORD

Peoria Central	48	Chillicothe	23
"	24	Canton	38
"	51	Urbana	50
"	59	Spalding	45
"	40	Austin of Chicago Pontiac Tour	38
"	48	La Grange	49
"	31	Manual	46
"	47	Pekin	39
"	39	East Peoria	53
"	44	Lincoln	40
"	47	Springfield	45
"	39	Woodruff	44
"	32	Streator	35
"	39	East Peoria	41
"	45	Woodruff	55
"	49	Washington	31
"	43	Spalding	35
"	29	Decatur	60
"	32	Manual	38
"	39	Pekin	50
"	49	Springfield	51
"	32	Streator	29
"	39	Dunlap	34

Jim Johnson

Bob Kehl
forward

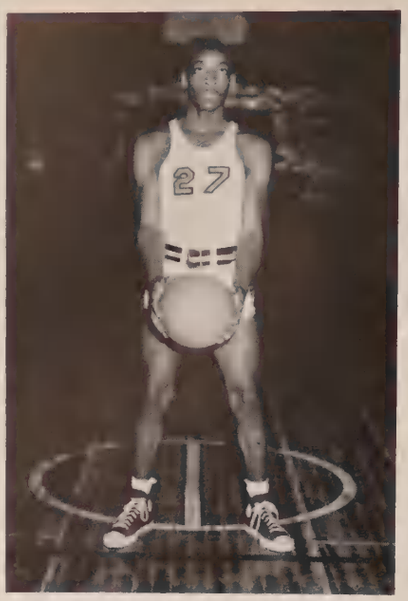

Jim Johnson
guard

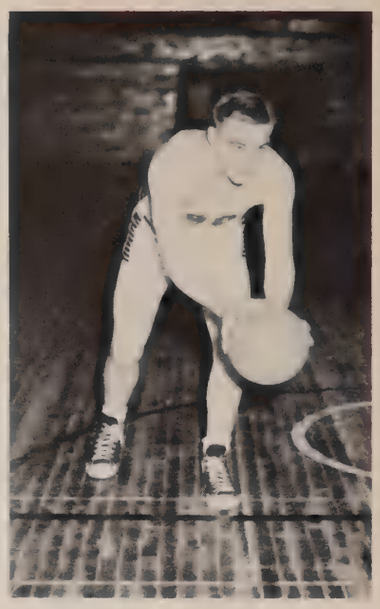

Corky Robertson
guard

This year Peoria High had a very successful season with a record of ten wins and twelve defeats. The team had some bad luck in a few of its games but many times showed flashes of skill which just wouldn't be overcome.

To start the season they won three of their four games. The team that turned the trick against them was Canton. Next they traveled to the Pontiac Tournament, where they dumped Austin of Chicago in the first game, and then lost to highly-touted La Grange by one point.

Sarge Walter
guard

Don Gardner
forward

Bill Miller
center

Junior Johnson
forward

Bill Weeks
guard

Devo Morotti
forward

In the next five games Manual and East Peoria turned back the Central crew, while they beat Pekin, Lincoln, and Springfield. The team hit a streak of bad luck and lost the next four games, then they pulled out of their slump and beat Washington and Spalding for the second time of the season. They couldn't hold the pace and again fell back in their slump losing their next four games. Playing a brilliant but low-scoring game, the Lions beat a very good Streator team 32 to 29.

In the Peoria Regional, Central tasted defeat for the last time of the season, being eliminated from the tournament by Dunlap 34 to 30.

Ronald Colton
center

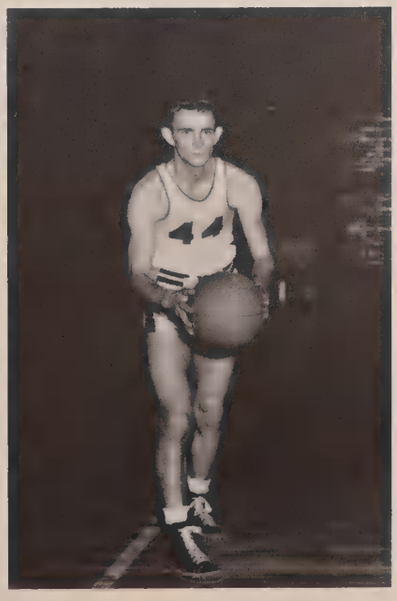

Ken Herberger
forward

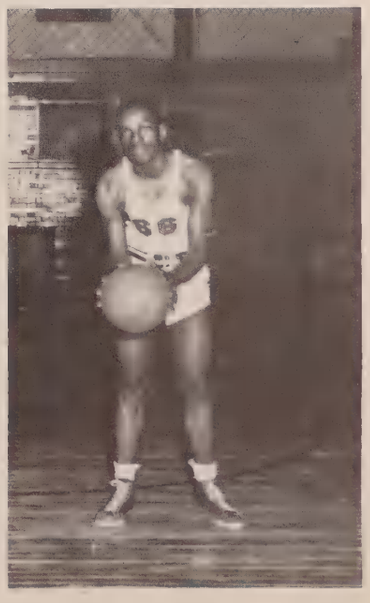

Keith Kelly
center

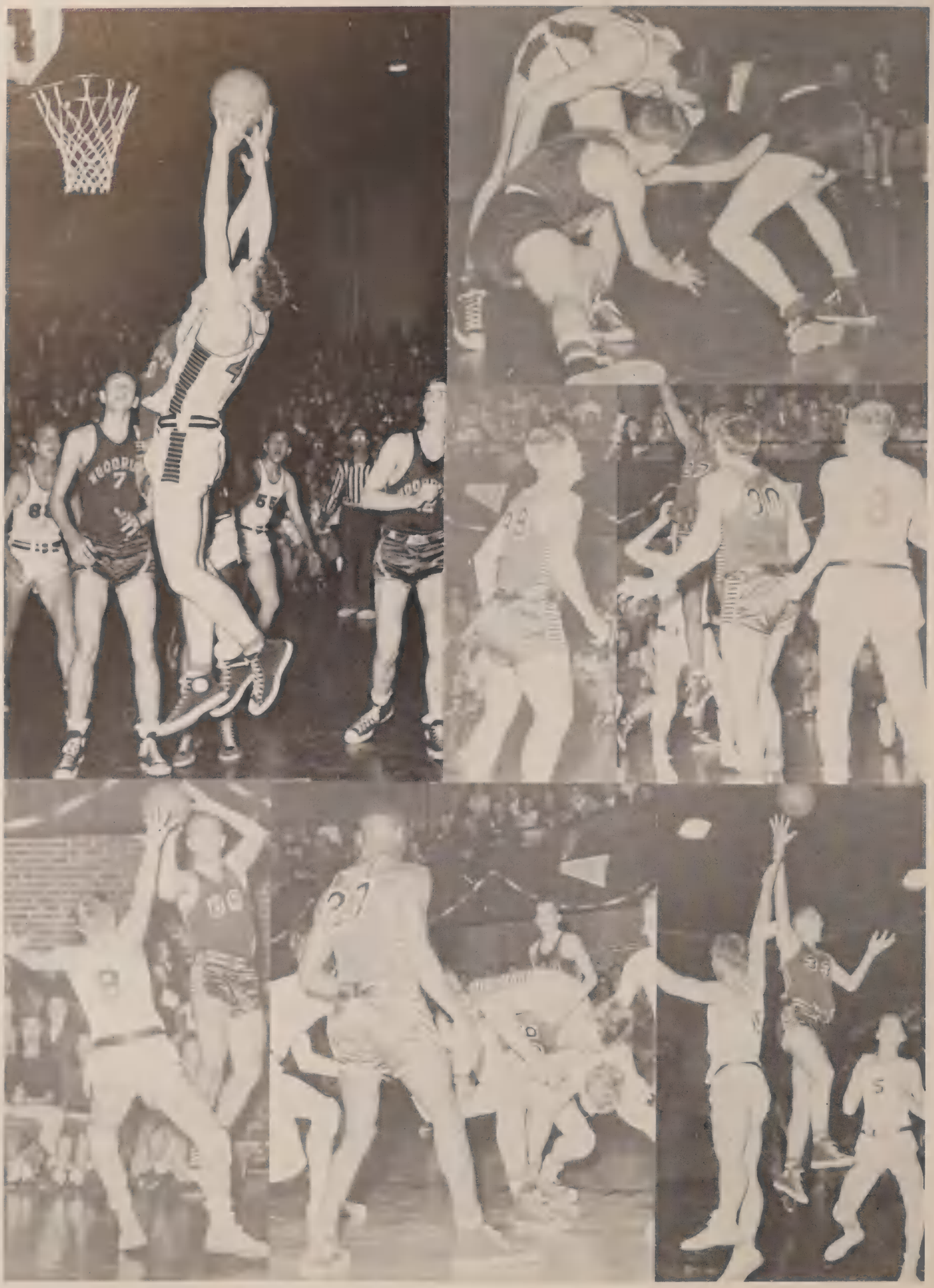

Row 1: Pyle, J.; Fox, J.; Eyster, C.; McWilliams, D.; Weeks, B.;
Row 2: Meyers, B.; Eagleton, D.; Kehl, B.; Jones, B.; Schefelbein, J.; Joos, D.; Seitzberg, D.
Row 3: Robertson, C.; Suess, G.; Miller, B.; Stevens, R.; Walter, S.; Neff, L.; Suffield, B.

Baseball

The Lions ended their Spring season with the fine record of 18 games won, 10 lost, and 1 tied--a superb season. The schedule was one of the toughest ever played by a maroon eleven.

Throughout the season the Lions were headed by a very capable mound staff. This included: John Schefelbein and Bob Jones, graduating seniors; Jack Pyle, a junior; and Sarge Walter and George Suess, sophomore moundsters. In the infield it was Bill Weeks at third, Bill Suffield and Don McWilliams, shortstops and senior Dick Eagleton at second. Sarge Walter filled in at first, while Corky Robertson directed all activity behind the plate. Mainstays at the outfield posts during the season were Bob Kehl, Chuck Eyster, and Jim Fox. It was the efforts of these boys that produced such a fine season record.

After winning five games in a row, the Lions dropped the second game of a double header, our inter-city tilt with Spalding, 7 to 5. In the second double header against Decatur, Bob Jones pitched a shutout in the first game, 5 to 0, and came into the second game to pitch a relief role, gaining credit for another win--a nine inning ballgame, 8 to 7. Losing a second game to La Salle-Peru, the Lions showed their strength by downing Champaign in a twin-bill 12 to 3 and 10 to 3. The Lions then dropped an inter-city game to Manual, but George Suess came back to win a greater Peoria game against East Peoria 10 to 1. After playing to a 2 to 2 tie with Woodruff, the Maroons gained a 6 to 0 nod with Suess pitching a one hitter. To end the season the Maroons took a southern trip on which they dropped two ballgames. The first game was against a tough Belleville outfit which was lost 7 to 2, and in the second tilt, the Lions dropped a hard-fought game to Edwardsville 2 to 1. In the district tournment Central bowed to Canton 1 to 0 in a 10 inning game.

The outlook for 1949 is bright with several returning letter-man, capable of carrying the team to a better season. We are booking for a good baseball team next year.

Central - - 5	Eureka - - - - - 0	Central - 10	Champaign - - 3
Central - - 9	East Peoria - 2	Central - - 2	Manual - - - - - 5
Central - - 4	Princeville - - 2	Central - 10	East Peoria - - 1
Central - 11	Morton - - - - - 2	Central - - 6	Bloomington - - 7
Central - - 8	Spalding - - - - 1	Central - - 3	Bloomington - - 2
Central - - 5	Spalding - - - - 7	Central - - 3	Pekin - - - - - - 1
Central - - 4	Pekin - - - - - 1	Central - - 6	Morton - - - - - 4
Central - - 3	LaSalle-Peru - 7	Central - - 1	Streator - - - - - 2
Central - - 5	Decatur - - - - 0	Central - - 4	Streator - - - - - 2
Central - - 8	Decatur - - - - 7	Central - - 2	Woodruff - - - - 2
Central - - 5	Eureka - - - - - 0	Central - - 6	Woodruff - - - - 0
Central - - 1	LaSalle-Peru - 5	Central - - 2	Manual - - - - - 5
Central - - 3	Princeville - - 0	Central - - 2	Belleville - - - 7
Central - 12	Champaign - - 3	Central - - 1	Edwardsville - 2

Hot grounder to Weeks

Row 1: Daily, M.; Powers, R.; Judy, D.; Richards, P.; Zerwekh, D.; Tjarksen, R.; Haley, R.
Row 2: Reece, D.; Trager, T.; Gaylord, J.; Stevenson, L.; Cruse, D.; Harris, B.; Grover, B.; Mueller, J.; Zeigler, F.
Row 3: Mr. Myers; McMurray, L.; Ackerman, A.; Kessling, H.; Williams, J.; Erkert, R.; Young, J.; Cohen, H.; Proctor, H.

Track

Track Season 1948

Central 84 Kewanee 29
Central 58 Pekin 53
Central 80 Chillicothe 33
Geneseo Relays-1st place
Peoria High Quodrangular - 1st place
Delayan Track Carnival - 1st place
District Track Meet - 1st Place
State Track Meet - 5 points
(Judy 5th in 100 yd. Dash)
(Judy 5th in 220 yd. Dash)
(DuBois 4th in 200 yd. Low Hurdles)
(Relay Team 5th (Haley, DuBois, Zerwekh, Judy)
Greater Peoria - 2nd place
Big 12 Track Meet - 1st place

Don breaks away

The 1948 track season produced one of the finest squads ever assembled at Peoria High. The Lions captured first in every meet, major and dual, with the exception of the State, where they scored five points, and the Greater Peoria meet, in which they finished second.

Pacing the thin clads throughout the season were several excellent runners. Always good for points was the sprint combination of Don Judy and Ray Haley, two fine speedsters. Central had superior talent in the timber-topping department, with Myron Daily in the highs and Don DuBois running the lows. Don Zerwekh, one of the best quarter-milers to run for Central in the last few years, annexed many points in the running of this event. The field events were capably handled by Paul Richards. Although a number of boys have graduated, the Lions hope to produce another superb track team next season.

The cinder-men opened their season at the stadium with a thorough thumping of the Kewanee Boilermakers 84 to 29. Meeting Pekin next for the "Fire-Helmet" trophy. The Lions won 58 to 53. The relay team which scored the winning points consisted of Ray Haley, Don Zerwekh, Don DuBois, and Don Judy who had made up a winning combination all season long. In this last dual meet, Central overpowered Chillicothe 80 to 33. With the major meets starting the cinder-men successfully defended their title at Geneseo Relays. The following week, the Lions snagged the District title, which enabled the team to go to the State meet. In Champaign the squad scored five points against the best competition. Trying for our eighth straight victory in the Greater Peoria meet, the Lions, slightly over-confident, placed second, behind Woodruff. Ending the season for the squad was the annual Big Twelve meet, which is considered the toughest competition besides the State meet. The cinder-men ended a perfect season by taking the Big 12 title.

Row 1: Hinder, J.; Pfeiffer, F.; Shaver, J.; King, F.; Molchan, D.; Peters, G.
Row 2: Carlson, T.; Davis, D.; Anderson, H.; Neumiller, D.; Oakford, A.; Mr. Pacey

Tennis

Under the capable guidance of coach Jack Pacey, the Maroon net men showed much improvement from last season winning 6, losing 10, and tying 1. Pacing the Lions throughout the spring were Frank King and Jack Shaver, who placed second in doubles at the district meet; they also showed good form during the whole season. Gordon Peters, Fred Pfeiffer, Jim Miller, John Hindert, and Harold Anderson carried the rest of the work for the fine Maroon net team.

Facing the toughest tennis competition in State, the net men's record was very good. In Big Twelve meets the Lions won two matches; they beat Decatur 5-2 and 6-1. The Lions outplayed Woodruff twice, 8-0 and 7-2, but they received their usual trouble from Pekin, (which is always a top State contender,) by dropping two matches. On a Chicago trip the Lions notched a win, 8-1. from Blue Island, who previously had beaten them, but they lost to a strong Evanston crew 4-1 to end the season.

With only a few boys returning, Coach Pacey's job will be cut out for him in order to keep up the record of last season's team.

Won 6	Lost 10	Tied 1
Central	Blue Island	6
Central	Pekin	7
Central	Danville	6
Central	Decatur	2
Central	Havana	2
Central	Woodruff	0
Central	Havana	5
Central	Lincoln	4
Central	Woodruff	2
Central	Pekin	5
Central	Danville	5
Central	Moline	6
Central	Decatur	1
Central	Bloomington	4
Central	Lincoln	4
Central	Evanston	4
Central	Blue Island	1

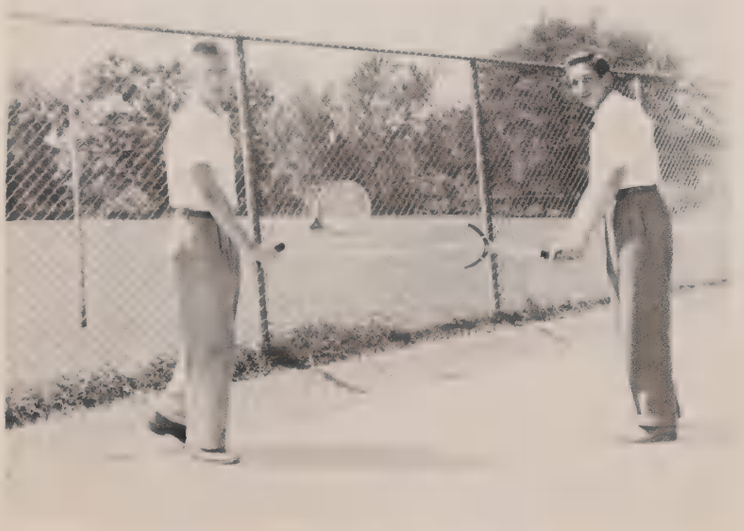

Dick and John ready for the next set

Row 1: Keiser, D.; Clarno, B.; Poad, B.; Bornholdt, D.; McIntire, J.;
Row 2: Gift, L.; Corwin, R.; Weinstein, D.; Lipkin, B.; Wilkins, J.; Koch, S.; Mr. Bockwitz; Wilkins, B.

Golf

Peoria High's golf team was paced by senior veterans Lyle Gift, Dick Keiser, and Bob Clarno, while juniors Jack McIntire and Ralph Sours, and sophomores Don Bornholdt and Bill Lipkin made up the rest of the rooster.

The team had another fine record, as many of the previous Maroon squads have had. The season got off to a bad start, because the Lions dropped the first two matches, to Pekin and the other to Kewanee. They then rallied to win the next three straight matches before they lost their third dual meet to Champaign. The Lions then proceeded to win all their remaining matches.

Throughout the season, the Lions won 9 and lost 3 dual matches. Again the Maroons grabbed the Big Twelve title, but they only placed second in the district meet. We have high hopes for another fine team next year.

SCORES

Central	1	Pekin	14
Central	2½	Kewanee	12½
Central	18	Woodruff	0
Central	9½	Spalding	8½
Central	8½	Pekin	6½
Central	6½	Champaign	7½
Central	10	Champaign	5
Central	12	Manual	3
Central	10½	Manual	4½
Central	12½	Woodruff	2½
Central	10	Spalding	5
Central	7½	Kewanee	6½

Jack and Don tee off

ROW 1: Strehlow, B., Patterson, W., Hoag, B., Mitchener, B., Erkert, R.
ROW 2: Fleming, T., Howard, T., Salzenstein, C., Corwin, R., Wilkins, J., Deobold, J., Oakford, D.
ROW 3: Mr. Yuhause, Clopper, R., Gillespie, J., Edwards, C., Stevenson, L., Gunther, R., Tinthoff, J., Pattison, J.

Swimming

This season, the tankmen of Peoria High won five dual meets and dropped four. Swimming against the best competition in the State, the record is one to be proud of.

Coach Yuhause's mainstays were Bob Strehlow in the free style sprints, Bill Hoag in backstroke, and Roger Erkert in the breaststroke. With the development of the individual relay this year, Chuck Edwards and Willard Patterson swam this grueling event. Many underclassmen carried out important roles this season, and they will be back to carry the bulk of the work for Mr. Yuhause next season, for only four boys will graduate from this year's squad.

Again this season the individual medley relay team, the same as last year's Hoag, Erkert, and Strehlow, set several records. They broke their own pool record of 1:08 and, established a new Big 12 record of 1:08.2.

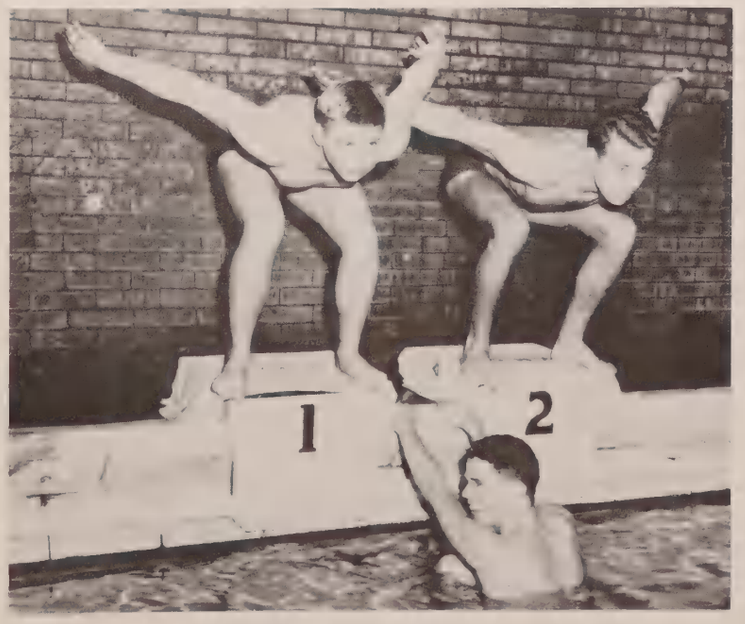

The winning relay.

PEORIA HIGH -	20	Oak Park -	55
"	28	Danville -	47
"	34	W. Rockford -	50
"	39	Bloomington -	36
"	41	Bloomington -	34
"	44	LaSalle-Peru -	31
"	31	Danville -	44
"	52	Urbana -	22
"	53	Urbana -	21

Intramural Athletics

Football

Under the capable sponsorship of Mr. Wolpert, Peoria High School has developed an excellent intramural program. Throughout the year football, basketball, and bowling leagues are engaged in through a long schedule of competitive sports. The intramural activities of the past year have been fun for everybody, and we're looking forward to taking part in them again next year.

Row 1: Gardner, D.; Neff, L.; Pettit, D.; McMurray, L.;
Row 2: Saurs, R.; Hay, B.; Parrish, D.

Row 1: Nelson, J.; Talley, R.; Simmons, G.; Nauth, D.
Row 2: Welch, L,; Eslrodge, E,; Jamison, K.

Row 1: Webb, W.; Wohl, B.; Douglas, P.; VanDeventer, J.; Case, J.
Row 2: Myers, J.; Zipprich, D.; Daniels, A.; Peters, D.; Dubois, D.

Row 1: Hindert, J.; Herberger, K.; Groom, B.; Potts, N.; Morotti, D.
Row 2: Ackerman, A.; DeVoss, D.; Miller, B.; Grover, B.; Koetter, R.; Stevenson, L.
Row 3: Jones, D.; Ayres, D.; Molchan, R.; Thompson, T.; Gaylord, J.; Ohlsen, B.

Basketball

ROW 1 - Day, B., Roberts, J., Beckman, D., Nelson, B.,
ROW 2 - Atkins, C., Whitehurst, B., Parker, L.

ROW 1 - Murphy, D., Thurman, J., Sutton, G., Bucher, B.
ROW 2 - Jackson, T., Watkins, J., Kronquist, J., Archdale, P.

ROW 2 - McWilliams, D., Parker, D., Neumiller, D., McMurray, L.
ROW 1 - Wolschlag, J., Oakford, A., Critchlow, C., Gaylord, J., Cohen, H.

ROW 1 - Trager, F., Williams, J., Smith, T.
ROW 2 - Fox., J., Brown, M.

ROW 1 - Kamin, K., LeRoy, R., Parrish, D., Pettit,
ROW 2 - Lipps, B., Green, R., Kaestler, G., McIntire,

ROW 1 - Groom, B., Koetter, R., Gaylord, J., Jones, D.
ROW 2 - Stevenson, L., Molchan, R., Ohlson, B.

Basketball

ROW 1 - Ackerman, A., DeVoss, D., Thompson, T.
ROW 2 - Molchan, D., Hindert, D.

ROW 1 - Robertson, G., Lewis, E., Greene, K.
ROW 2 - Kells, B., Stephens, G.

ROW 1 - Taylor, H., Graves, J., Case, J.
ROW 2 - Daniels, A., Sellers, H.

ROW 1 - Giddon, N., Nugent, L., Miller, D.
ROW 2 - Herold, F., Williamson, T.

ROW 1 - Hovenden, G., LaBarr, E., Jameson, K.
ROW 2 - Hale, R., Simpson, J., Beard, I.

ROW 1 - Smith, E., Meyer, R., Tindall, G., Meyer, R.
ROW 2 - Luecht, E.H., Mordue, J., VanDeventer, J., Wilson, S.

Bowling

ROW 1 - Heuermann, D., Mr. Wolpert, Lewis, R.
ROW 2 - Aronovsky, N., Brian, D.

ROW 1 - Selburg, G., Walters, K., Wallace, G.
ROW 2 - Reichert, W., Fields, W.

ROW 1 - Marks, J., Buenneke, B., Kupfer, B.
ROW 2 - Lipkin, B., Davey, G.

ROW 1 - Miller, H., Faye, H., Nelson, J.
ROW 2 - Beck, L., Hatfield, B., Nauth, D.

ROW 1 - O'Day, B., Marks, H., Lewis, E.
ROW 2 - Lizer, I., Hartsock, R.

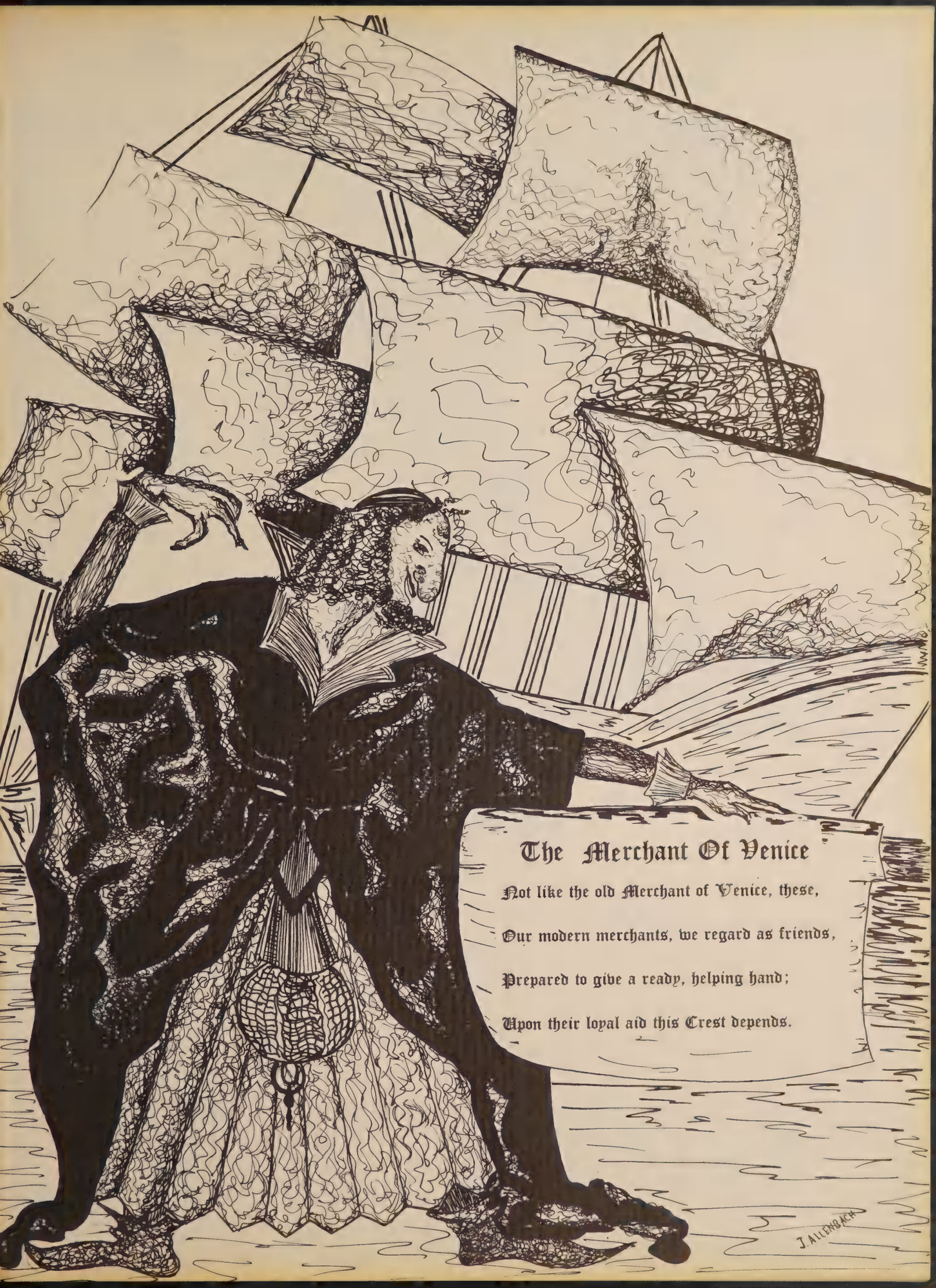
The Merchant Of Venice
Not like the old Merchant of Venice, these,
Our modern merchants, we regard as friends,
Prepared to give a ready, helping hand;
Upon their loyal aid this Crest depends.
J. ALLENBACH

JAY'S RECORD DEPARTMENT

You, Too WILL BE PLEASED!

Gloria Finch, Dodie Heller and Clar Johnson are shown new microgroove records by Dianne Jacobson

Visit our large, Modern Record Department

Where people want to shop!

JAY'S

530 S. Adams 3-5413

PRODUCERS DAIRY
112 South Globe Street
Phone 3-3861

Milk is the universal food.
Ken Murray and
Shirley Smith share the goodness of PRODUCERS Homogenized Milk.

The path to your success is here at Bradley University!

Bradley has all of the advantages of a large university as well as the personal attention and interest provided by smaller colleges.

Extracurricular activities at Bradley surpass those of all but the very largest universities. Bradley has more than a hundred clubs, sororities, and fraternities catering to a wide range of interests.

Bradley University offers over 1000 courses in over 50 areas of study. Its free lecture-arts series is not equalled in any university in the United States. The University is accredited by all the major accrediting agencies.

Register now!

•

Summer sessions begin:
June 18, 1949
July 26, 1949

•

Fall term begins:
October 3, 1949

For further information:
Secretary of Admissions
Comstock Hall
Bradley University
Peoria 5, Illinois

THE TIES THAT BIND . . . .

eighteen cities to a store

There Is The Bond Of Trust

- to build Block and Kuhl Stores that will be a credit to the communities which they serve

There Is The Bond Of Friendship

- to foster a fine relationship between our stores, our customers, co-workers and vendors

There Is The Bond Of Service

- to measure our success only by the service which our stores are able to render customers

There Is The Bond Of Good Will

- to consider no transaction closed until the article purchased has rendered complete satisfaction

There Is The Bond Of Integrity

- to maintain sound Block and Kuhl policies, the quality of our merchandise, the fairness of our prices

Block & Kuhl Co.

FOUNDED 1879

Donna Neely and Pierce Arcdale make plans over a refreshing bottle of SQUIRT with Mary Ellen Smith and Jim Kronquist for a double date.

This Annual was produced by

Offset Lithography in the Modern Plant of the

HOWARD COMPANY

Peoria 2, Illinois

FINE COLOR LITHOGRAPHY

Franz Wallat

Mfg. Furriers

Jefferson
Bldg.
Peoria

Mr. John Wallat shows Tilley Derges and Mary Lou Wagner what fine furs will do for milady.

Eleanor Burkart Studio

Official Crest Photographers

Specialists in Portrait

Karen Smith, Darlene Mansfield and Valeria Ramey Editors and Bus Mgr. of the CREST try the portrait camera at the Burkart Studios

GEORGE H. BAKER COMPANY

1521 MAIN STREET PEORIA 5, ILLINOIS

Joanne Baker demonstrates the ease in which a venetian blind opens to Joanne Melzer.

Famous for the time and company they keep

Tissot

How feminine, this new ladies watch by TISSOT! Elegantly simple in design, 14 Karat gold-filled case, $55*; 14K gold, $71.50.*

And what a handsome mate is this TISSOT men's Automatic. Wear it forever without winding. 14K gold-filled, $71.50*; 14K gold, $125.*

Other Tissot Watches for Men and Women from $45 to $3500.

TISSOT

★ ★ ★ ★

Sole Distributors for this Famous Watch . . . in the Peoria Area.

Tissot

(Tiss-O)

Also
Elgin - Waltham and Hamilton Watches

★ ★ ★

GARROTT

Jewelers
Ground Floor, Jefferson Bldg.

KLEIN'S

222-224 SOUTH ADAMS ST.

-Smart Fashions-for the Smart Set-

LIGHTS! CAMERA! ACTION WAS SUPPLIED

for the charming setting by senior Cassie Heintmen a lovely made lovelier in one of KLEINS attractive suits. Her handsome escourt Harold Kessling wears a KLEIN sport suit.

Earl Johnson

Your Chevrolet Dealer

PRESENTS

Ruth Harker, Dave Parker, Audre Andres and Art Oakford in the newest
CHEVROLET CONVERTIBLE

Schwab's DAIRY

"The Milk and Ice Cream You'll Like"

1222-1228 WESTERN AVENUE

Esther Swedell, Jane Doyle, Karl Dyslin and the students of Peoria High School -- find health protection in SCHWAB's pure homogenized milk.

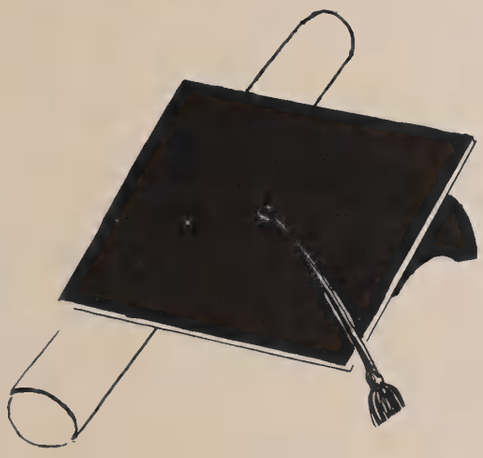

BEST WISHES
Peoria High
Graduates

PHONE 2-7837
PEORIA 5, ILL.

OBERLANDER ELECTRIC CO.

Qualified Contractors - Dependable Service

127 MACQUEEN AVE.

Every Installation Guaranteed

Downyflake Shop
ANTON J. SUTTER prop.
Peoria's Most Popular Restaurant
Now Open All Night
1308 S. Jefferson Ave.
Peoria, Illinois

Paula Jones, Hans Tausig, and Hilda Wilson Stop for a refreshing Snack at Downyflakes

where you'll always find

flower-fresh Fashions

. . . . timed to the season . . .

. . . . priced for your budget.

THE B&M

So. Adams at Fulton St.

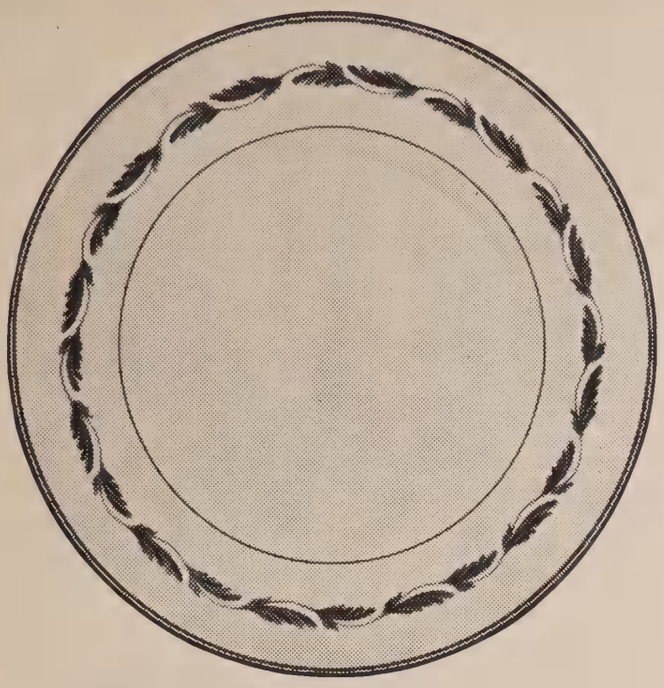

ARCADIA PATTERN

FRANCISCAN CHINA

Made in California

Arcadia

Elegant Simplicity - which distinguishes the Arcadia Pattersn, has won the favor of America's most exacting hostesses.

Graciously adaptable, adds dignity and beauty to your table and will delightfully serve you for years to come.

CARDOZO'S

Dinnerware & Glassware

216 Main St.

FOLLOW THE TEAM ON

WHITE STAR BUSSES

125 North Jefferson Street
Phone 3-9714

The Lion football team travels in safety and luxury. McWilliam, Whitehurst, Bibo, Grover, Wenger and Domnitz are ready to go.

GOOD LUCK!

GRADS OF '49

We will continue to "LIGHT" your way to success and happiness in whatever field of study or work you may choose to pursue.

CENTRAL ILLINOIS LIGHT COMPANY

University Toggery

The College Shop for Men & Women

MAIN AT UNIVERSITY

LEO NICHOLAS, Prop.
PHONE 3-9187

First with the Newest Styles in Mens and Womens Sportwear.
Carol Safford and Roger Stevens look over a new stock of colorfull Summer ties.

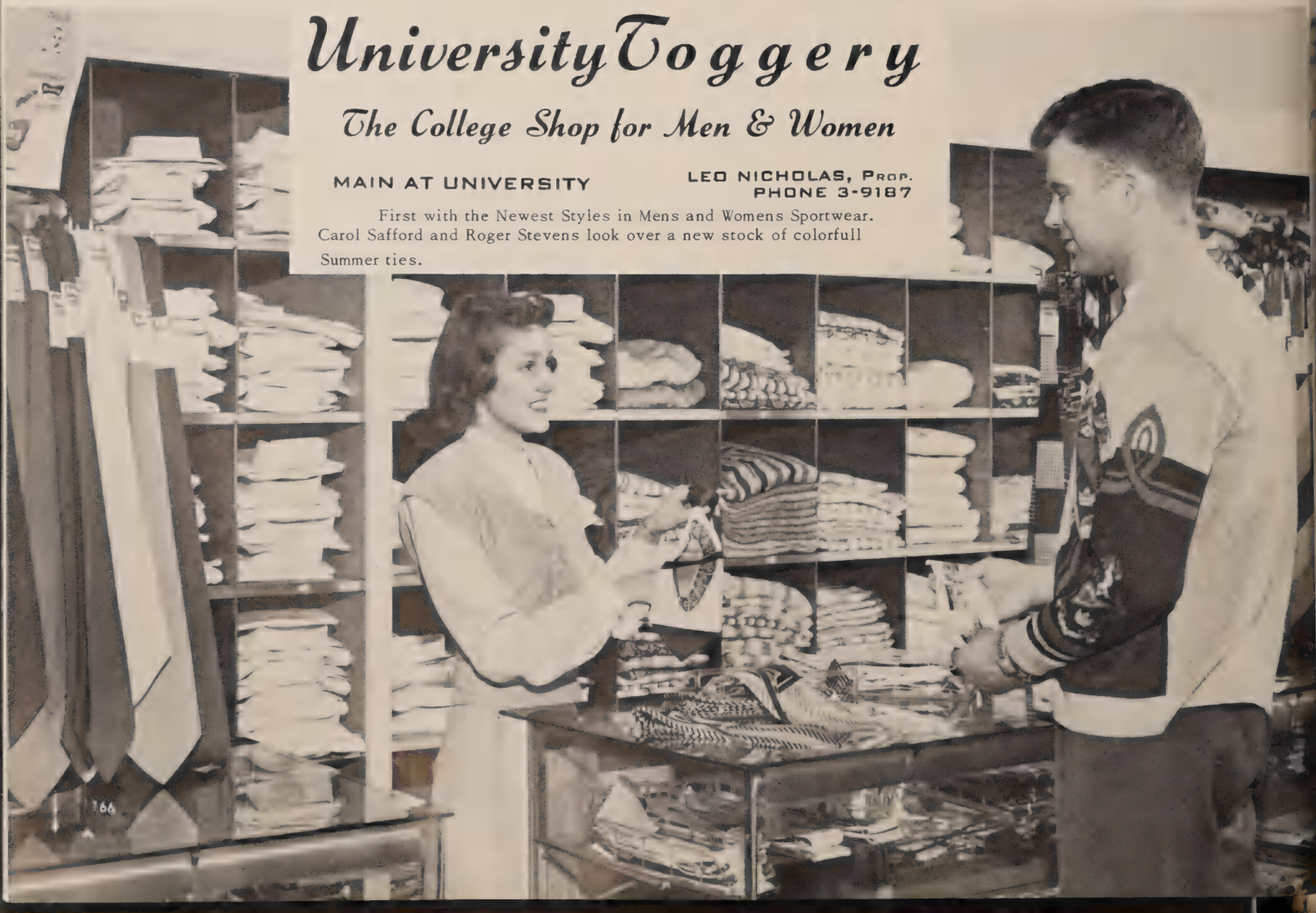

Where the high school crowd refuels. Joanne Melzer, Barb Szold, Marilyn Sandy, Barb Kramer, Dede Kitchell

Call for service.

JIM CARVER STANDARD SERVICE
629 Knoxville Ave.
TIRES — TUBES — BATTERIES
ACCESSORIES & SERVICE
Phone 2-6383 Peoria, Ill.

You'll Find the Finest in Fashion . . .

You are a subdeb! You want your clothes to have a flair for fashion, the smartness Paris calls chic! You shop at Clarke's because you have found fashion with authority, with flattering-to-you-beauty and quality that denotes good taste!

(The two lovely models are Donna Cloyd, left, and Evelyn Jefford, right.)

SPORTSWEAR, THIRD FLOOR

At CLARKE'S
where all Peoria shops

PEORIA CAMERA SHOP

108-10 S. MONROE

JOE KILTON

HUBER SAMMIS

"Photography is Fun"

Have a Bank Account —

Keep It Growing

AT

JEFFERSON TRUST & SAVINGS BANK OF PEORIA

We ask no more in
years to come,
Than what we've
Known before --
That we deserve the
right to serve.
Just that and nothing
more.

123 South Jefferson Avenue
Peoria, Illinois

Member of Federal Deposit

Insurance Corporation

WEAR YOUR SCHOOL AWARD SWEATER WITH PRIDE

You are Cordially Invited To Visit And Shop Here At All Times

Peoria, Ill. Sport Goods Phone 4-9166

KEENAN

Wear-ability unlimited
Our Casual Clothes
Jack Haney and Carol
Brunswick model the finest
in suits for Junior Miss
The Schradzki Co.

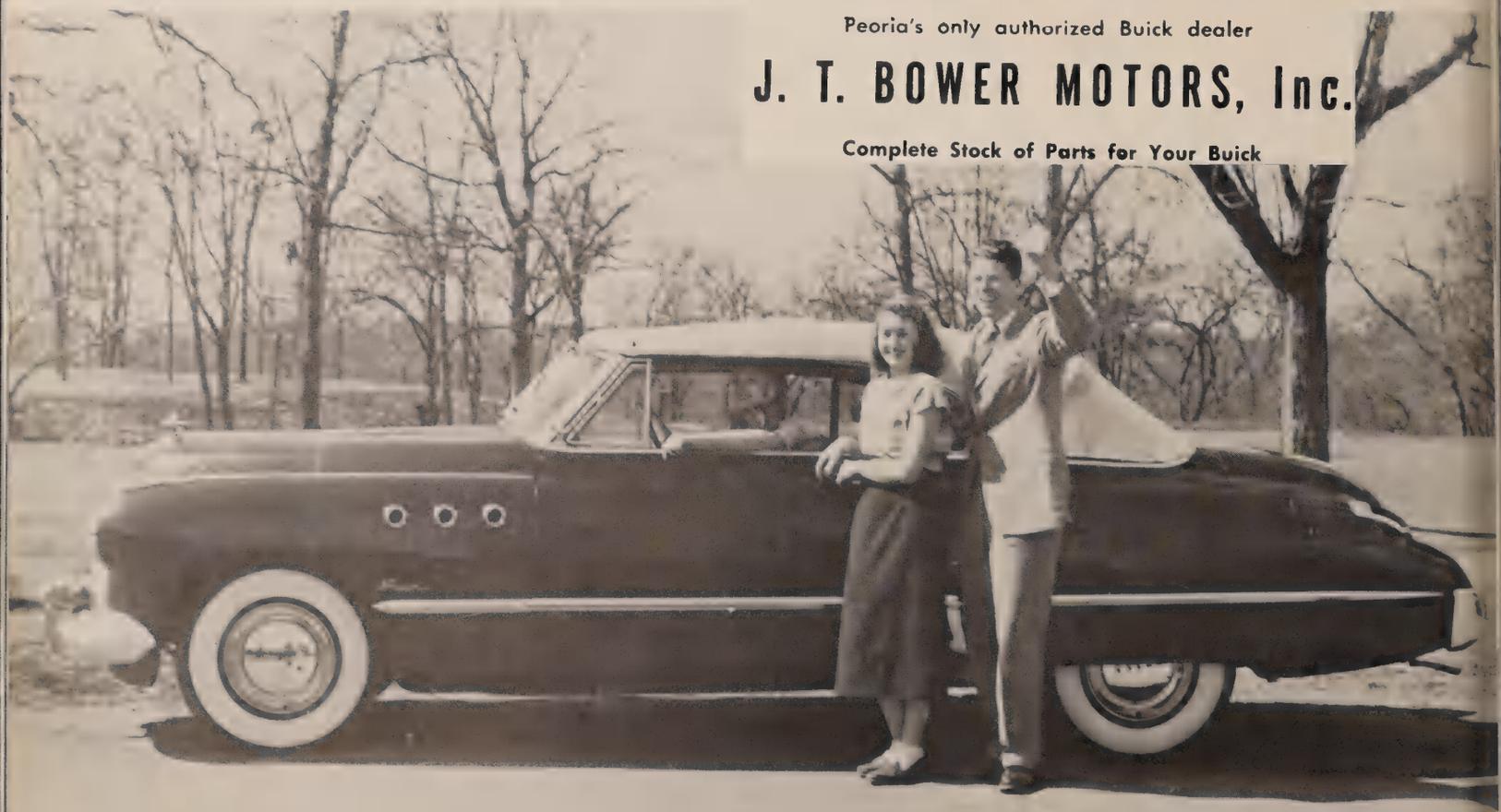
Peoria's only authorized Buick dealer
J. T. BOWER MOTORS, Inc.
Complete Stock of Parts for Your Buick

Kennedy Jewelers

Mrs. Kennedy shows
Dolores Stein and Bruce Franklin
the latest in rings

Ruesch Electric Sign Co.

"Neon Sign Says It Best"

Neon Signs - Cold Catode Lamps - Fixtures and Ultra-Violet

1011 S. Adams St. **Peoria Ill.**

Always Insist on the Best

Imperial Crown Spanish Green Olives

Imperial Crown Maraschino Cherries

There's Nothing Finer on the Market

HENRY H. SHUFELDT & CO., Inc.

Peoria, Illinois

PAY CASH SZOLDS PAY LESS

Shirley Emory, Janet Miller and Bette Shemas give smart appearance to clothes for the Junior Miss.

Lizer Pharmacy

3017 Western Avenue

Your Neighborhood Drugstore
Fountain Service
Donna Marcus, Gordon Lankton, Mary Kissinger and Irv Lizer have a refreshing coke after school

D. SCHAFFER

Peoria oldest
exclusive furrier
132 So. Jefferson Ave.

for the young
descerning woman
buys her furs from

SCHAFFER

Modeled by Marjorie Koetter

CUBES BLOCK CRACKED

ICE

PEORIA SERVICE CO.

1122 S. ADAMS PHONE 4-1112

USE ICE FOR COLOR, ATTRACTION AND VARIETY

SALADS
DINNERS
DESSERTS
DRINKS

Call for Ideas and Delivery

ICE FOR ALL OCCASIONS
HOME, PARTY, PICNICS

ICE PUNCH BOWLS
ICE CUBES
CRUSHED ICE
BLOCK ICE

Cubes and Crushed Ice Packaged
For Your Convenience
Delivered Anywhere

Singer's
JEWELRY CO.

Mr. Singer Shows Jean Allenbach and Tom Trager The newest in watches.

Everyone enjoys the appetizing goodness of Quality Controlled ROSZELL'S Sealtest Ice Cream and Milk. They're famous "energy - builders", too -- help furnish pep for work and play. Marjorie Barnewolt, Jay Mehl, Mae Hageman and Bob Kehl relax at the Rec.

Roszell's
Sealtest
MILK AND ICE CREAM

WALT'S ICE CREAM SHOP
1525 Main St.

Eileen Weast, Don Snyder and Marilyn Haislup find a pleasant after school gathering spot at WALT's

★ ★ ★ ★ ★ ★ ★ ★ ★

North American Press

distinctive covers

again the

PRODUCERS OF THE COVER OF THIS BOOK

COVER PRODUCTS DIVISION

Milwaukee, Wisc.

★ ★ ★ ★ ★ ★ ★ ★ ★

It's a Date for
Suzy DeMoure and Marty Miller
(left) Ready for her date, Suzy DeMoure in a Margie Joy.

(right) Marty Miller has selected a Junior Town Original

BERGNER'S

TRAVIS

CADILLAC PONTIAC CO.

Cadillac and
Pontiac Motor Cars

Helen Haverton, Jay Sommer and Mary Ann Mayne enjoy the thrill of the road in a new Pontiac Covertible

1701 MAIN STREET
PEORIA 1, ILLINOIS

PROFESSIONAL DIRECTORY

LORIN D. WHITTAKER, M.D.
Physician

WALTER H. BAER, M.D.
Neuropsychiatry

WAYNE B. MILLER
Attorney at Law

LLOYD K. WYATT
Optometrist

CLYDE M. WEST
Attorney at Law

RALPH S. SULLIVAN
Dentist

MORGAN, PENDARVIS AND MORGAN
Attorneys at Law

ALBERT APPLEBAUM
Dentist

JAMES W. SOURS, M.D.
Diagnosis

VERLE W. SAFFORD
Attorney at Law

G. L. SANDY
Dentist

O. B. LITWILLER
Dentist

WILLARD B. GASKINS
Attorney at Law

your diploma is a *symbol!*

That precious piece of parchment
certifying that you have completed
your course of study
is more than a diploma.

It signifies that you can apply yourself;
can learn; can respect duly vested
authority; can get along with your associates;
can practice tolerance of ideas
and beliefs.

Your diploma is a symbol that you have
exercised an American's privilege
of bettering himself.

Your diploma forecasts to you and your
community that you can become a useful
citizen — and will succeed according
to your ability and the effort you invest!

CATERPILLAR TRACTOR CO., PEORIA, ILLINOIS

Congratulations
to
the
graduates of '49

PEORIA METAL SPECIALTY CO.

Candy Fountain Supplies

SPRINGER-BURKLAND CO.

607 Main Street Phone 3-5115

Notions Cigars

HENNIGES & COMPANY

Quality Printers
Peoria, Illinois

Exclusive Lighting Fixtures
Residential, Commercial, Industrial
Phone 3-1465
Wholesale and Retail
120 N. Adams Peoria, Illinois

CARRIGAN LIGHTING FIXTURE CO.
Electrical Wiring

Fulton at Monroe
Peoria, Illinois
Complete Stocks -- Expert Advice

BORN PAINT AND WALLPAPER CO.

WAHLFELD'S

Lumber and Millwork
1101 South Washington

UPLANDS HARDWARE CORP.

General Hardware
Fabricated Metal Products -- Sheet Metal Work
103 S. University - Telephone 3-1659

PITTSBURGH PLATE GLASS COMPANY

Newest in Furniture Low Priced
at

LOEWENSTEIN'S

218 S. Adams St.
Make use of our Free Interior Decorating Service

WILKINS PIPE AND SUPPLY CO.

FRITSCHES DRIVE-IN

"Where the gang meets"

Good food Good Service

On University St. -- just past Loucks Avenue

FRED HARBER'S SONS

General Contractors

Peoria, Illinois

Venetian Blinds Carpets Rugs
Window Shades Linoleum

MOUTIER CARPET AND LINOLEUM MART

1807 N. University Phone 2-8721
Peoria, Illinois

J & J STYLE SHOP

Where
Smart
Girls
Shop

105 S. Jefferson In the Lehmann Bldg.

PEORIA PLASTIC CO.

Distributors of Plastic Products

Phone 4-1423 409 George St.

SOUTHWICK'S

Gifts Antiques Linens

1730-32 Knoxville Peoria, Illinois

Peoria's Leading Store for Everything to Eat

620 Main Street Phone 3-3671

Fine Meats Poultry
Grimm's Famous Sausage

GRIMM BROS.

Groceries Fruits Vegetables

Home of Nationally Famous Shoes

Men's	Women's	Children's
Walk-Over	Walk-Over	Buster Brown
Wright Arch Preserver	Air-Step	Daytimers
Roblee	Selby Styleez	Child Life
Freeman	Flatterers	Orthopedic
Johnsonian	Debtowners	Robin Hood
Conformal	Jolenes	Trimfoot

CRAWFORD SHOE STORES

319-21 Fulton and 206 Liberty Peoria, Illinois

323 Court Pekin, Illinois

WARE-ANDREEN CO.

Men's Shop Clothiers Furnishers

127 S. Jefferson Peoria, Illinois
C. H. Andreen Art Nordwall

Congratulations to the graduates of '49

SIGMA PHI FRATERNITY

of BRADLEY UNIVERSITY

SUTTON CARPET CO.

Carpets and Rugs ---- Quality Service

840-42 North Sheridan Road, Peoria 5, Illinois

UNDERWOOD'S FURNITURE

GUILD GALLERIES

Clifton M. Underwood

Robert C. Underwood

Congratualations
to
the
Graduates
of
'49

W. A. LAIDLAW WIRE COMPANY

Peoria, Illinois

FRED McMACHAN

INLAND PEORIA SUPPLY CO.

Wholesalers of

Everything in Plumbing and Heating

BOB GREENWOODS

Food Shop

Fountain Service

Sandwiches, Dinner and Lunches

402 Prospect Rd. Phone 2-6257

HICKEY'S VARIETY STORE

1710 N. Sheridan Road

Toys Notions School Supplies

Dry Goods Infantswear

Store Hours 9-6 P.M. Monday thru Saturday

PORTMAN

Sport Goods Sport Goods

Quality
Since 1892

on Adams opposite Court House

ILLINOIS MUTUAL CASUALTY CO.

Health,
Accident
and
Hospital Insurance

Home Office Peoria, Illinois

DRIVE-IN LAUNDER-RITE

1407 Main Street

Self Service Laundry

Complete Drying Service

Phone 4-0702

1949 Graduates

Register for Desirable Position With

TAES AGENCY 208 Lehmann Building

FLEMING-POTTER COMPANY INC.

Lithographing
Printing
Embossing

1028 S. Adams St. Ph- 4-7165

Meet Your Friends

GUS'S

Spring St. Diner

Picture Framing Window Shades

PEERLESS WALLPAPER AND PAINT CO.

1409 Main St.

Venetian Blinds PHELAN'S Paints

THE POWELL PRESS

Printers

214 N. Washington St. Peoria, Illinois

Phone 4-2028

WORKINGMEN'S SAVINGS AND LOAN ASSOCIATION

75th Anniversary Year
129 South Jefferson
Phone 4-1106

Courtesy of

REX RADIATOR

Phone 8563
D.E. LeMaster
Proprietor

7th and Shipman
Peoria, Illinois

SIEG PEORIA COMPANY

Notary Public Money Orders

Phone 5-9872

V. E. ABRAHAMS

HARDWARE

Electrical Supplies Paints Glass

1619 N. Sheridan Road Peoria, Illinois

ROSSETTER MOTOR CO.

Passenger Cars - 7th Franklin
Trucks - 1900 Block S, Washington

BAER, DAVIS AND WITHERELL

Attorneys at Law

HILL-KASTIEN'S AUTO PARTS

Flowers for all Occasions

BECK FLORIST

312 E. Corrington Peoria, Illinois

Phone 2-3111

SMITH'S DRUG STORE

W. R. Smith, R. Ph. Phone 2-3334

Prescription Specialists

1800 Knoxville Avenue Peoria, Illinois

O'BRIEN-JOBST

Correct Campus Clothes
Leisure Jackets and Sport Coats
Wide Spread Collar, Oxford Cloth Shirts
Casual Rep Stripe Windsor Ties

113 South Jefferson Avenue

HECHTS'
BONNY SHOP

Exclusive styles advertised in Mademoiselle - Seventeen - Vogue - Harpers

Especially for Junior sizes

PEORIA CUP & SPECIALTY CO.

formerly
Lily-Tulip Cup and Specialty Co.

406 So. Washington St. Peoria, Illinois
Telephone 4-5165

SOUTH SIDE TRUST & SAVINGS BANK

2119 South Adams Street

Peoria, Illinois

Lighting

CENTRAL FIXTURE COMPANY

708 Main Street Peoria, Illinois

"The Bright Spot on Main Street"

WENGER'S MARKET

Fresh Fruits and Vegetables
Phone 3-5819

200 S. Washington Peoria, Illinois

We congratulate the Class of '49

H. R. MANDEL CO.

PEORIA RUG & CARPET CLEANERS

112 - 14 East Armstrong

Just Phone 2-2433

RAPP WINDOW SHADE SERVICE

Window Shade Venetian Blinds

1316 S. Adams

Massachusetts Mutual Life Insurance Company
Springfield Massachusetts
Organized 1851
Agency for Central Illinois
REULING AND WILLIAMSON, GENERAL AGENTS
Sixth Floor Lehmann Building, Peoria, Illinois

PEORIA AUTO PARTS RECREATION

30 Bowling Lanes

815 So. Adams Street Peoria, Illinois

THE WILTON MORTUARY

Experienced — Dependable — Considerate

DEKROYFT-METZ & CO.

Physicans' Supplies Prescriptions

126 North Adams St. Peoria, Illinois

Coca-Cola
REG. U. S. PAT. OFF.

Prompt and Efficient Dry Cleaning Service
KATZ
and Self Service Laundry
2116 Main St. 2610 Prospect Rd.
Ph. 9221 Ph. 5-9778

Delicious
RAY'S CHILLI
Ready to Serve
Ask Your Grocer for a Can Today
L.G. Merkle Food Distributor
407 Hudson Phone 2-4618

KISSINGER'S PHARMACY

Prescriptions

438 Liberty 6-6521

CUTTING TOOLS
PEORIA TOOL & ENGINEERING CO.
MACHINE TOOLS
PEORIA, ILLINOIS

CHARLES J. BECKER, FLORIST

612 Knoxville Ave.
Phone 2-5733 Nite Phone 2-2994

Flowers for all Occasions

MAKE
RE-JOYCE
YOUR CHOICE

AVON THEATRE
2204-06 South Adams Street
The Utmost in Talking Pictures
Phone 4-3036

Kool-Aid
FIRST IN FLAVOR
KOOL-AID BOTTLING CO.
Peoria Heights, Illinois
Telephone 2-9501

MOORE'S

FINE JEWELRY

HARBUR'S CLEANING SERVICE
Phone 5-2811
411-13 Richmond Avenue

Prescriptions Exclusively
JACK'S
Prescription Labroatory
Third Floor Lehmann Building

SHOE RACK
MENS, WOMEN and CHILDRENS
HY-GRADE Shoe
at bargain Prices
Shoe Rack
112 N. Adams St.
Opp. Courthouse

PEORIA TENT AND AWNING CO.
Fabric - AWNINGS - Metal
Canvas Products - Tents
Folding Chairs & Tables To Rent
Serving Peoriarea for over ½ Century

J. FLETCHER LANKTON
JOHN N. ZIEGELE
and Associates
Architects ----- Engineers

MAIN STREET FLOWER SHOP
Chris D. Allenbach
409 Main Street Peoria, Illinois
Phone 9109

BURGER REALTY CO.
C. W. Burger
Real Estate
Telephone 4-8158
Res. Phone 2-0622
Peoria, Illinois
1107 Lehmann Bldg.
905 Knoxville

Member Federal Deposit Insurance Corporation

The Central National Bank
and Trust Company of Peoria

FOSTER ELECTRIC CO.

Qualified Contractors

Peoria 312 Fayette

Congratulations to the graduates of '49

SOMMER PRODUCTS CO.

MONTGOMERY WARD

230 South Adams

Phone 4-8261

PEORIA WATER WORKS

109 South Monroe

Congratulations
to
Graduates
of
'49

ROBERT SILBERSTEIN

Men's Fine Quality Made to Measure Clothes
All Wool Always

ALEX SIMON

Quality Plus Tailor
111 North Madison Street, Peoria, Illinois
Fit and Workmanship Absolutely Guaranteed

CITY SERVICE -WEST BLUFF CLEANERS

1424 Main St. 2517 Western Ave.

Just downright better cleaning - - - - - -

MILLER HARDWARE

2218 N. University Peoria Phone 2-4412
Electrical, Plumbing & Builders' supplies
Roofing

Du Pont Paints - Household Hardware - Glass

I. BORK & SONS INC.

Waste
Material
Dealers

PEORIA SPRING COMPANY

215 Knoxville Avenue Peoria, Illinois

Phone 3-3831

THE FIRST NATIONAL BANK OF PEORIA

Delicious Food Phone 4-6338

HO TOY LO

Chinese and American Cafe
Refreshments of all Kinds
508 Main Street Peoria, Illinois

BROWN'S SCHOOL OF BUSINESS

Invites graduate of Peoria High to qualify for the choicest business and secretarial positions.

For information, address
A. R. BEARD, Principal 240 South Jefferson

MODEL WALLPAPER AND PAINT CO.

"Color is our Business"
Wallpaper Varnish
Imperial Washable Wallpapers
Paint Lacquers
404 South Adams St. Phone 3-3761

DR. C. B. CLARNO

Dentist
Lehmann, Building

PHONE 3-1101

WALT'S VALET SERVICE

Suits Pressed While You Wait
Hats Cleaned and Blocked
Dry Cleaning 4 Days Service
Two Pressers in Operation
118 N. Adams. Peoria, Illinois

POTTER & ANDERSON

Jewelers - Silversmiths

334 Fulton

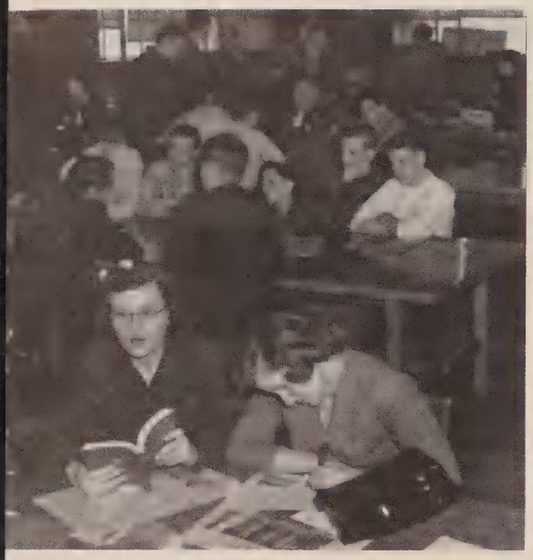

PETERS FLORIST SHOP

Flowers for all Occasions
Pottery
Greeting Cards
Startionery

Telephones 4-0196 or 9701
1517 Main Street, Peoria 5, Illinois

JOHN PROCTOR LEE LUMBER CO.

220 North Washington Street, Peoria, Illinois

Call the Lumber Number 3-5121

Quality Lumber - Quick Service - Low Price

PEORIA TRANSPORTATION COMPANY

Local Bus Transportation is one of the Community's Most Useful Services at all Times

MARCUS MACHINE AND IRON WORKS

Established 1897
Engineers, Machinists and Iron Workers

1900 - 1910 South Washington Street

Peoria 2, Illinois

Telephone 4-1440
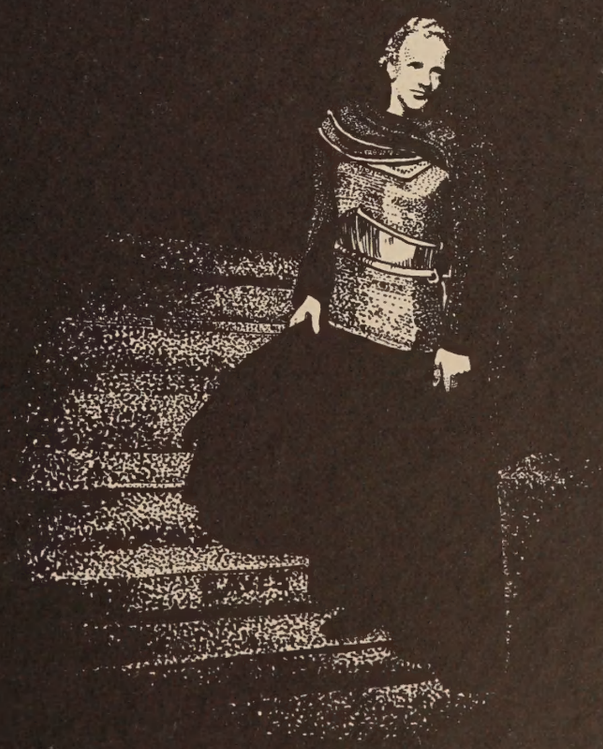
HIGH SCHOOL